FEBRUARY 3-9, 2012 | VOLUME 17 | NUMBER 23 | OZYMANDIAN! | OCWEEKLY.COM

WHAT YOU DON'T KNOW ABOUT THE KELLY THOMAS MURDER • ORSON WELLES RISES AGAIN • THE BEST MEXICAN PIZZA IN TOWN

OC WEEKLY

FREE

How Long Beach's botched marijuana lottery screwed its winners and losers alike

COLLECTIVE PUNISHMENT

BY NICK SCHOU

LOWEST PRICES • INCREDIBLE SELECTION • GREAT SERVICE

Prices and coupons good thru 2/12/2012

Total Wine® SPIRITS • BEER & MORE

BIG GAME HEADQUARTERS

BEER TASTING EVENT

OVER 10 BEERS EACH DAY!*

Don't fumble with your guests' drink choices. Make sure you have all their favorites on hand. Because like touchdown passes, throwing an awesome party requires a practice run.

Fri 2/3, Sat 2/4 & Sun 2/5

Thousand Oaks location, event on Fri. & Sat. only.

*See store for details.

COLD KEGS ALWAYS AVAILABLE

A lot of kegs in stock and many more available for special order!

OVER 8,000 WINES

Mondavi Private Selection Cab, Chard, Merlot $6.97 750ml

Ravenswood Vintner's Zinfandel, Cabernet, Merlot $6.97 750ml

Ecco Domani Pinot Grigio $7.97 750ml

Kendall Jackson Vintner's Reserve Chardonnay $9.97 750ml

OVER 3,000 SPIRITS

Smirnoff $14.49 1.75L

Bacardi Light $15.99 1.75L 750ml $9.99

Jose Cuervo Gold $18.99 1.75L 750ml $12.99

Jack Daniel's Black $28.49 1.75L 750ml $14.99

OVER 2,500 BEERS

Miller Lite, Coors Light, Bud Light, Budweiser $20.99 36-12oz cans

$12.99 20-12oz btls

$17.99 30-12oz cans

$99.99 1/2 Keg

Heineken $21.99 24-12oz loose btls 12-12oz btls or cans $11.99

Corona Extra, Corona Light $21.99 24-12oz loose btls 12-12oz btls $11.49

WINE SAVINGS COUPON | Expires 2/12/2012

Total Wine SPIRITS • BEER & MORE

Take $5

Take $5 off every $50 you spend on 750ml and/or 1.5L WINE.

SPEND $50 - SAVE $5
SPEND $100 - SAVE $10
SPEND $150 - SAVE $15
SPEND $200 - SAVE $20

Excludes items with prices ending in 7. Cannot be combined with any other Total Wine & More WINE Coupon or Case Discount. Coupon valid in CA only. Not valid on previous purchases. Offer valid thru 2/12/2012. Must present coupon at time of purchase. Valid in store only.

BEER SAVINGS COUPON | Expires 2/12/2012

$1 OFF BEER

Take $1 off any 4-pk or 6-pk of beer (Limit 4 packs) AND/OR any bottle of beer 22oz/750ml or larger (Limit 12 bottles) priced $6.99 or higher.

Total Wine SPIRITS • BEER & MORE

Cannot be combined with any other Total Wine & More BEER Coupon. Coupon valid in CA only. Not valid on previous purchases. Offer valid thru 2/12/2012. Must present coupon at time of purchase. Valid in store only.

Total Wine® SPIRITS • BEER & MORE

Prices and coupons good thru 2/12/2012. **All beer prices + CRV.** Total Wine & More is not responsible for typographical errors, human error or supplier price increases. We reserve the right to limit quantities. © 2012 Retail Services & Systems, Inc. All rights reserved. **Please drink responsibly. Use a designated driver.**

www.totalwine.com TotalWineAndMore TotalWine

BREA – Brea Plaza Shopping Center
471 S. Associated Rd.
(714) 672-0323
Near Lucille's BBQ.

REDONDO BEACH – South Bay Marketplace
1505 Hawthorne Blvd.
(310) 542-1460
Beyond South Bay Galleria, Across from Kohl's.

NORTHRIDGE – Nordhoff Plaza
19336 Nordhoff St. • (818) 700-0130
Across from Northridge Fashion Center, Next to Best Buy.

THOUSAND OAKS – Best Buy Plaza
394 N. Moorpark Rd.
(805) 494-0108
Between Ross and Best Buy.

RANCHO CUCAMONGA – Foothill Crossing Shopping Center
8201 Day Creek Blvd.
(909) 463-5670

TUSTIN – The Market Place in Tustin
2952 El Camino Real
(714) 665-4257
Between Best Buy and Toys'R Us.

HOURS: Mon-Sun 9am-10pm

LAX-12-0130LifeStyle-TAB

LIVE IN PERSON

FABIO NAPOLEONI

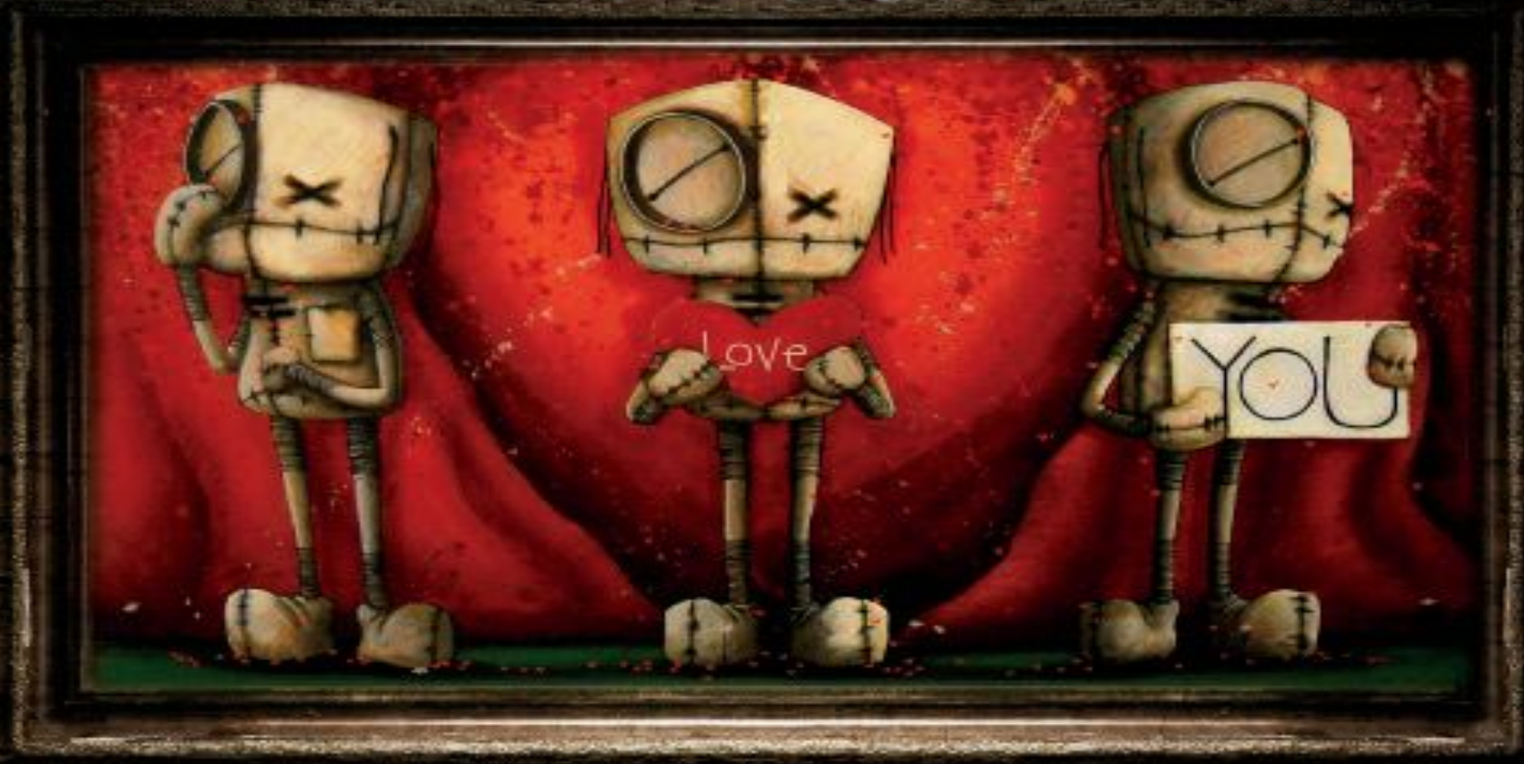

FRIDAY, FEB 3RD FROM 6-9

SATURDAY, FEB 4TH FROM 1-4

ART CENTER GALLERY

ARTCENTERINK.COM

FACEBOOK-ARTCENTERGALLERY

TWITTER-ARTCENTERINK

CALL 714.379.9505 FOR DETAILS.

OC WEEKLY
SUPER HERO
2012 PUBCRAWL
Pub Crawl
Saturday, MARCH 10, 2012
1 -6pm | Downtown Huntington Beach
Come dressed as your FAVORITE SUPERHERO
sponsored by:
ocweekly.com/pubcrawl
Pre-register now!
Scan to get started
2nd Floor Huntington Beach California
PEROS
Americaner Bar & Grill Huntington Beach, Ca.
Gallagher's Pub & Grill

inside » 02/03-02/09 » 2012

VOLUME 17 | NUMBER 23 » OCWEEKLY.COM

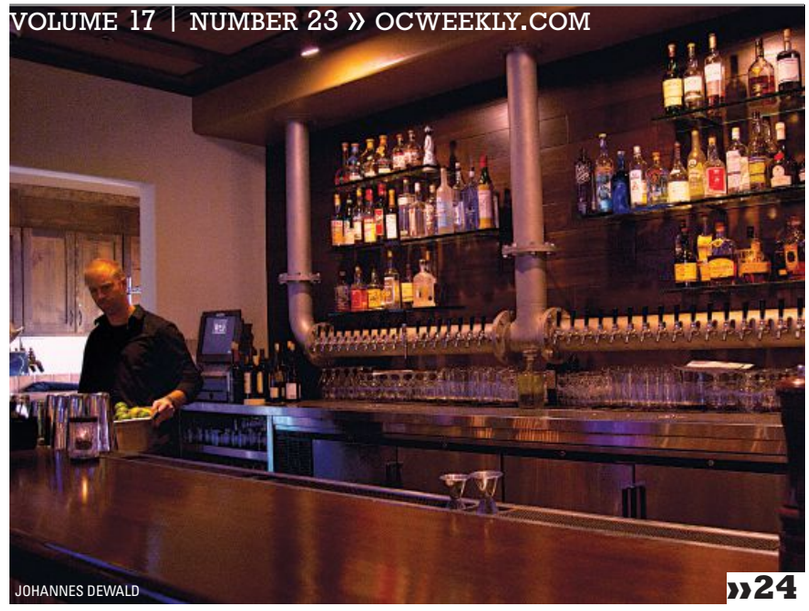
JOHANNES DEWALD

»24

up front

08 THE COUNTY

08 | NEWS | John D. Barnett says his cop client didn't *murder* Kelly Thomas. By R. Scott Moxley

09 | ¡ASK A MEXICAN! | Vikki Carr: Ask a Mexican fan! By Gustavo Arellano

10 FEATURE

10 | NICK SCHOU | How Long Beach's botched marijuana lottery screwed over its winners *and* losers.

»33

online

NAVEL GAZING | News & More
STICK A FORK IN IT | Dining & Food
HEARD MENTALITY | Music & Culture
BLOGS.OCWEEKLY.COM

on the cover

08 | What You Don't Know About the Kelly Thomas Murder
10 | Collective Punishment
28 | The Best Mexican Pizza In Town
33 | Orson Welles Rises Again

»cover credits

ILLUSTRATION | Alvaro Diaz-Rubio

in back

18 CALENDAR

18 | EVENTS | Things to do before watching the Puppy Bowl!

24 FOOD

24 | REVIEW | Bona fide beer-can chicken at Brü Grill & Market. By Edwin Goei

24 | HOLE IN THE WALL | Ciao! Deli & Pizzeria ain't authentic—it's delicious. By Gustavo Arellano

26 | ON THE LINE | Meet Paul Zhu of the Balcony Grill & Bar. By Anne Marie Panoringan

28 | EAT THIS NOW| *Mmmm* . . . tlayuda at El Moctezuma #2. By Dave Lieberman

28 | DRINK OF THE WEEK | Order the Whipped Cherry Pie at JT Schmid's! By Anne Marie Panoringan

29 FILM

29 | REVIEW | *The Innkeepers* showcases horror, stripped down to its bones. By Nick Pinkerton

33 CULTURE

33 | ART | Welles and Olivier, sitting in a tree . . . By Joel Beers

33 | TRENDZILLA | Craftcation! By Michelle Woo

34 MUSIC

34 | CONCERT | Matt Pryor ditches his band again. By Reyan Ali

34 | ASK EXENE | The punk goddess' column debuts. By Exene Cervenka

36 | CONCERT | David Choi leaves the Interwebz for the real world. By Michelle Woo

38 | LOCALS ONLY | Mandie and Ruby are sweet stuff. By Ed Carrasco

other stuff

06 | Letters
09 | Hey, You!
40 | Concert & Club Guide
47 | Savage Love

online » ocweekly.com

TOP 5 ONLINE

THE MOST-READ STORIES ON OCWEEKLY.COM FOR JAN. 24-31

1 BLOGS
STICK A FORK IN IT
McDonald's to Stop Using 'Pink Slime' In Its Hamburgers

2 BLOGS
NAVEL GAZING
Andy Chau, 18, Jumps to His Death From UCI Parking Structure

3 BLOGS
NAVEL GAZING
Dana Rohrabacher Gets Lectured for Lying on HBO's Real Time With Bill Maher

4 BLOGS
NAVEL GAZING
Dana Rohrabacher Blames 'Rude' Female for His Gaffes on Bill Maher's HBO Show

5 BLOGS
NAVEL GAZING
DA: Ricardo Aldana, Pervert Jserra High Teacher/Coach, Snuck 14-Year-Old Girl Past Roommates to Schtup Her

OCWEEKLY.COM/SLIDESHOW

JR AQUINO GETS READY TO STRUM AT THE VIBE DANCE COMPETITION HELD AT THE BREN EVENTS CENTER ON JAN. 29

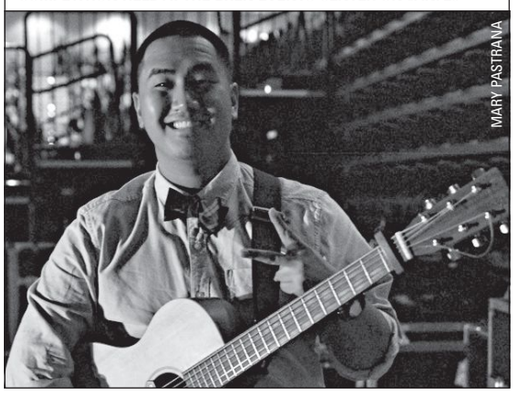
MARY PASTRANA

.COMMENTS

OCWEEKLY.COM READER FEEDBACK

"u need to educate urself stupid f@3k, low iq republican sh6t."

—"Rsargiss" responding to Matt Coker's Jan. 26 Navel Gazing post "Orly Taitz Delusional Quote of the Day"

WIN A COPY OF TOWER HEIST

The action-comedy, Tower Heist, debuts on Blu-ray™ Combo Pack with DVD, Digital Copy and UltraViolet™ February 21st. The Blu-ray™ features two never-before-seen alternate endings, a gag reel and hilarious deleted scenes.

To enter go to ocweekly.com/promotions
FOR A CHANCE TO WIN!

oc weekly staff»

EDITORIAL
Editor Gustavo Arellano
Managing Editor Nick Schou
Associate Editor Patrice Marsters
Senior Editor, News & Investigations R. Scott Moxley
Staff Writers Matt Coker, Josh Dulaney, Michelle Woo
Music Editor Lilledeshan Bose
Calendar Editor Erin DeWitt
Clubs Editor Brandon Ferguson
Editorial Assistant Taylor Hamby
Contributing Writers Reyan Ali, Danielle Bacher, Dave Barton, Joel Beers, Riley Breckenridge, Albert Ching, Stacy Davies, Jessica Ford, Billy Gil, Edwin Goei, Michael Goldstein, Jack Grimshaw, J. Hoberman, Grace Le, Dave Lieberman, Adam Lovinus, Peter Mai, Todd Mathews, Anne Marie Panoringan, Amanda Parsons, Ned Raggett, MT Richards, Ryan Ritchie, Paul Saitowitz, Shuji Sakai, Gabriel San Roman, Dan Savage, Justin Shady, Ella Taylor, Drew Tewksbury, Andrew Tonkovich, Arrissia Owen Turner, Robert Wilonsky, Chris Ziegler
Proofreader Jack Grimshaw
Editorial Interns Charles Lam, Kathryn Millard, Peter Ngugi

EDITORIAL ART
Art Director Laila Derakhshanian
Layout Editor Andrea Adams
Contributing Artists Jonathan Bartlett, Jay Brockman, Jason Crosby, Mark Dancey, Jason Edmiston, Matthew Laznicka, Jesse Lenz, James McHugh, Curt Merlo, Shaunna Peterson, Jim Rugg, Nathan Santistevan, Brian Stauffer, Andrew Vastagh, Michael Villegas, Kyle T. Webster, Stephen Weigl, Evan Yarbrough
Photographers Mary Bell, Star Foreman, John Gilhooley, Zack Herrera, Jonathan Ho, Ryan Philip Lane, Keith May, Corey Nickols, Jeanne Rice, Susan Sabo, Chad Sengstock, Beth Stirnaman, Sean Teegarden, Miguel Vasconcellos, Christopher Victorio, Jennie Warren, Andrew Youssef
Photo Interns Johannes Dewald, Mary Pastrana

PRODUCTION
Production Manager Jorge Negreros
Senior Graphic Designer Jay Brockman

MULTIMEDIA ADVERTISING RETAIL
Advertising Director Jennifer Besheer
Retail Sales Manager Scott Mabry
Retail Account Executives Nader Ali, Ryan Cox, Jeremy Ginsburg, Jason Hamelberg, Danny Hudgins, Shane Pompey, Tad Perez, Analise Seltzer, Lynsie Shackelford, Emily Trayers, Ryan Whipple
Junior Account Executive Alexandra Estrada

MARKETING
Marketing Coordinators Lauren Monahan, Andrea Percy
Digital Product Manager Meg Strouse

CLASSIFIED
Classified Sales Director Carl Elmore
Classified Account Executives Dac Blassingame, Brian Lynch
Daily Deal Acccount Executive Josh Buckhalter

ADMINISTRATION
Publisher Kurtis Barton
Group Publisher Beth Sestanovich
Business Manager Daniel Werner
Director of Operations/HR Liaison Cassie Shine
Operations Coordinator Cara Tavaglione
Retail Coordinator Natalie Rodriguez
Receptionist Jeni Carle
Accounting Manager Marissa Weisberg
AR Manager Michael Galsim
Staff Accountant Francisco Arambula
Project Manager Eric VanBeek
IT Systems Manager Bryan Stage
Systems Administrators Frank Miles, Robert VanBeek
Programmer Francisco Barajas
Web Integrator Ed Horneij
Web/It Support Technician Todd Sternisha

LA WEEKLY STAFF
Film Category Manager Brian Bullen
Concerts/Music Events Manager John Hill
For a full list of LA Weekly *staff, visit ocweekly.com/about/staff.*

CIRCULATION
Circulation Director Pat Connell
Field Coordinator Hugo Castillo
Circulation Assistant Chelsea Acuff
Circulation Coordinator Ofelia Perez

VILLAGE VOICE MEDIA HOLDINGS LLC
Executive Editor Michael Lacey
Executive Managing Editor Christine Brennan
Executive Associate Editor Andy Van De Voorde
Director of Web Content and Traffic Keith Plocek
Digital Design Director Darrick Rainey
Editorial Design Director Tom Carlson
National Circulation Director Curt Sanders
Corporate Controller Beth Cook
Vice President Human Resources Diana Fraser
Vice President Financial Operations Jeff Mars
Legal Counsel Steve Suskin
Executive Vice President Scott Spear
Chief Financial Officer Jed Brunst
President and Chief Operating Officer Scott Tobias
Chairman and Chief Executive Officer Jim Larkin

INFORMATION TECHNOLOGY
Chief Information Officer Gerard Goroski
Director of Business Systems Brian King
Director of Digital Product Management James Hamilton
Infrastructure Director Dave Marcon
Operations Manager Brian Heimert
Network Support Manager David Fearn

NEW MEDIA
Director of Community and Social Engagement Kevin Spidel
Director of Digital Operations & Marketing Stacy Volhein
Web Support Manager Michael Uchtman
National Digital Marketing Strategist Jenna Corday

NATIONAL ADVERTISING
Voice Media Group 888-278-9866, www.voicemediagroup.com
Senior Vice President Sue Belair
Senior Vice President of Sales Operations Joe Larkin

Audit Bureau of Circulations

Photos. Events. Giveaways.
OCWEEKLY.COM/PROMOTIONS

GEM FAIRE

GEM FAIRE February 10, 11, 12

Santa Monica Civic Auditorium
{ 1855 Main St. }

FRI. 12-6 | SAT. 10-6 | SUN. 10-5
- General admission $7 weekend pass -

✓ Best selection at lowest prices!
✓ Over 70 world renowned dealers
✓ Jewelry repair while you shop

*Bring this ad for one FREE admission

Gems
Beads
Jewelry
Crystals
Minerals
Findings

GemFaire.com
503.252.8300 info@gemfaire.com

*Not valid with other offer. One coupon per customer.

IPSO FACTO
Gothic, Punk, Retro
Victorian, Lolita
Men's - Women's
Apparel
Jewelry
Hair Dye
T-Shirts, CDs
Shoes, Corsets
Literature
517 N. Harbor Blvd.
Fullerton, CA 92832
Near the 57 & 91 Fwys At Chapman Ave.
714-525-7865
Open: Mon-Thu 11-7
Fri /Sat 11-8; Sun 12-6
ipsofacto@ipso-facto.com
www.Ipso-Facto.com

FTW
MR. LUCKYS
FINE TATTOO WORK
AND PIERCING
NEW LOCATION!
745 W. CHAPMAN AVE
ORANGE CA 92868
(714) 997-4389
WWW.FINETATTOOWORK.COM

Valentine's Day
is for lovers
but not if you have a problem with erectile dysfunction or premature issues
Valentine's Special
FREE
Office Visit
Includes a test dose of medication to show you it works.
You & your partner will never be disappointed again!
Our doctors offer same day solutions for all erectile & premature issues.
You will see successful results after a FREE test dose and our Valentine's Special is a FREE office visit.
Most men think Viagra® and Cialis® are the only ED prescription medications available.
Not True...
and they do not produce 2 hour results, & they do not even help with PE.
Prescriptions by licensed physicians and safe for men of all ages, those with diabetes, hypertension, heart disease, or taking nitrates.
ORANGE COUNTY MALE MEDICAL CLINIC
310-300-1743
OrangeCountyMaleMedicalClinic
16100 Sand Canyon Ave. • Irvine
Next to Hoag Hospital just off 405 FWY
6101 W. Centinela Ave. • Culver City
Exit 405 Fwy/Howard Hughes Pkwy
(Sepulveda at Centinela next to DoubleTree Hotel)

letters »

"If you want to see true Occupy activism, go north of the nasty, wimpy Orange Curtain."

A LITTLE UNITY, PLEASE

Let's hope American Arabs in Anaheim can overcome the divisions that have destroyed Chicago's community, fractured Detroit's and made the New York/New Jersey ones irrelevant and ineffective when it comes to national politics [Gabriel San Roman's "Little Arabia Grows Up," Jan. 27]. It would be nice to have one success in this country after 152 years of being here.

Ray Hanania, via ocweekly.com

STORMING OF THE BASTILLE, THIS IS NOT

Fuck Orange County, the worst place for social activism in America [Brandon Ferguson's "Courting Disaster," Jan. 27]. The article couldn't have put it better: "Rather than a boisterous crowd of angry 99-percenters threatening to storm the halls of injustice, passersby were greeted with hackneyed street theater." Disgusting. If you want to see true Occupy activism, go north of the nasty, wimpy Orange Curtain. As a matter of fact, go anywhere but here.

DJ Justice, via ocweekly.com

The main point of Occupy activism is to get public attention to turn to the real issues that Occupy Wall Street affiliates target. For about a year before Occupy began, the main economic proposals being considered addressed fake issues (such as the supposed need to cut the deficit—except for defense spending and tax cuts for the wealthy) during a recession.

Occupy changed that. The big question now is: How do we keep it fresh and interesting? The smaller question is: Is it necessary to only do the best and biggest events, or are there other paths?

The genius of Occupy Wall Street was that it was not a one-day event, but a continuing one, which gave the persistent message that something was out of place. And New York, just as was the case in Oakland, was a place where getting arrested and/or beaten up by cops was a way to attract new people, media attention and public sympathy.

That was not going to work in Orange County. Occupy Santa Ana gave it a valiant try, and most OC residents recoiled from the civil disobedience. Many people move here to get away from that sort of thing. Civil disobedience is a valid tactic, and it has its place—I don't knock it. But it's not the only path to reach public consciousness. Another is sheer persistence—simply lasting for a long time. That gets noticed, while creating a base for individual, person-to-person activism that doesn't make headlines.

Orange County is, from what I can tell, the second-longest occupation in the U.S. You can disparage it if you want, but you're holding us to an unreasonably high standard. I don't take slaps at *OC Weekly* for not being a bigger enterprise; it does fairly well for its environment. So does Occupy OC. And we're doing it at a time when Occupation in many parts of the country is fallow.

As has been mentioned, the continuous occupation is just one aspect of what is going on. I hope that D'Marie Mulattieri and those working with her are very successful with one-day marches. I hope the Sustainability Group and the anti-Foreclosure Group and the Move Your Money group all have great success. We're all paddling in pretty much the same direction, after all. But despite our "failure" to close down the Federal Building (and did you really think we were trying to close down a federal building?), people came out and had a good time and reached a lot of people. It's not Tahrir Square—but then, it doesn't have to be, does it?

Occupy OC will show itself to have been a modest evergreen that sustained itself all winter. You can celebrate that, or you can mock it. I celebrate it. It's better than what would be happening otherwise. The struggle continues.

Greg Diamond, via ocweekly.com

Brandon is cracking us up with his agenda. I hope he was trying to spur us on. Storming the Ronald Reagan Federal Building was not on the day's agenda. Sorry, it just wasn't. Theater, guest speakers, community marching were on the agenda in order to gather support and create unity for future actions "within the system." Occupy is a multilevel occupation, not a merit badge for popping up tents—within the system, outside the system, over and under the system. Brandon, every time I saw you that day, you were shaking your head. Were you hoping for more or less?

S.A. Artist, via ocweekly.com

WRITE US!

letters@ocweekly.com; Fax: (714) 550-5908; Mail: Letters to the Editor, OC Weekly, 2975 Red Hill Ave., Ste 150, Costa Mesa, CA 92626. Letters may be edited for clarity & length.

OC Weekly is located at 2975 Red Hill Ave., Ste. 150, Costa Mesa, CA 92626. (714) 550-5900. Display Advertising, (714) 550-5950; Classified Advertising, (714) 550-5940; National Advertising, (888) 278-9866, ruxton.com; Fax, (714) 550-5908; Advertising Fax, (714) 550-5905; Classified Fax, (714) 550-5904; Circulation, (800) 405-2123; Website: www.ocweekly.com. The publication is free, one per reader. Removal of more than one paper from any distribution point constitutes theft, and violators are subject to prosecution. Please address all correspondence to OC Weekly, 2975 Red Hill Ave., Ste. 150, Costa Mesa, CA 92626-5923; email: letters@ocweekly.com. Published weekly (Thursday) by OC Weekly LP. Audit Bureau of Circulations (ABC) member applicant, initial audit pending. Subscription price: $30 for six months; $52 per year. POSTMASTER: Send address changes to OC Weekly at OC Weekly, 2975 Red Hill Ave., Ste. 150, Costa Mesa, CA 92626-5923. Application to mail at Periodicals rates is pending at Costa Mesa, CA. Submissions of all kinds are welcome. Address them to the editor and include a self-addressed, stamped envelope. Copyright©2012, OC Weekly LP. All rights reserved. OC Weekly® is a trademark licensed to OC Weekly Media LP.

OC WEEKLY BULLETIN

ADS START AT $50 PER WEEK | TO ADVERTISE, CALL 714.550.5940 | OCWEEKLY.COM

$500 BANKRUPTCY

Are You Upside Down In Your Equity?
Do You Have A Second Mortgage That You Would Like Eliminated?

Do Not Panic. Through Federal Bankruptcy Laws You Can Force The Banks Into A Modification. Keep Your Home And Get Rid Of Your Second Mortgage.

STOP: Wage Garnishments, Judgements, Liens and Law Suits Immediately

GET RID OF ALL YOUR DEBT:
Credit Cards, Medical Bills, Repossessions, Civil Law Suits, IRS Tax Liens.

CALL TODAY (888) 807-3153

1815853OC51

The Large and Lovely Connection

Exclusively for ladies with a little more to offer and the gentlemen who adore them!

Live Chat and More! Browse & record Ads for **FREE!**

(213) 226-1885	(323) 337-0027	(626) 367-2043
(714) 460-1130	(818) 257-7178	(949) 271-0058
(310) 808-6259	(562) 296-1293	(661) 367-2043
(805) 244-9023	(909) 510-5494	(951) 572-3069

CRIMINAL DEFENSE BUSTED?

Aggressive criminal defense by an experienced criminal defense attorney. 20 years of experience. You do not have to go it alone. In some cases, your appearance will not even be required. Payment plans and charge cards accepted. DUI and drug busts are my specialty. Free initial consultation. Call now for an appointment.

(949)387-3200
Law Offices of Rick L. Eby
9900 Research Drive
Irvine, CA 92618

$15 Per Month Auto Insurance
Call Freeway Insurance
714-426-9664

NUDE SPA RESORT
Couples only lifestyles!
Luxury HEDONISM in LA
WWW.NUDESPA.COM
24 hour pools! 24 hour dance lounge~! **760-251-1230**

WE BUY GUNS!
Sell your Guns Legally
Will make house calls, Lic. Dealer,
Will DO all Legal Paperwork.
Call John 949-500-5944
fine-firearms.com

ORANGE MEDICAL MARIJUANA EVALUATIONS
Legal medical marijuana recommendations by CA licensed medical doctors. 24/7 ON-LINE & PHONE VERIFICATION. ORANGE IS FOR WELLNESS!
CALL Toll free 866 653-4905 or Local 714 602-5530.
1905 E. 17th St. Suite 100, Santa Ana, Ca 92705.
www.orangemedicalmarijuana.com

>>>>MIDNIGHT MUNCHEEZ DELIVERY<<<<
OPEN FROM 5:00 PM - 5:00 AM
www.MidnightMuncheez.com
1-877-EZ-MUNCH (396-8624)

PAYING TOO MUCH FOR VIAGRA? NO PRESCRIPTION REQUIRED

Viagra	STARTING AT $5	100 mg
Cialis	STARTING AT $8	20 mg
Levitra	STARTING AT $10	20 mg

949-354-BLUV (2588) DISCOVER AMERICAN EXPRESS MasterCard VISA

GOLD PLATINUM DIAMONDS SILVER RINGS BRACELETS WATCHES EARINGS GOLD CHAINS WHITE GOLD YELLOW GOLD RED GOLD ANY GOLD PLATINUM DIAMON

GRAM IS MORE THAN PENNYWEIGHT (DWT) 1GRAM = 0.64 DWT ;) SE HABLA ESPANOL

$34/Gram for 10K-14K.
No Minimum Amount Required
PLUS $30 FOR YOUR GAS
(SEE STORE FOR DETAILS)

EXTRA $300 FOR GOLD
SEE STORE FOR DETAILS

10K-14K $34/G
18K $39/G
21K $45/G
22K $47/G
24K $52/G
PLATINUM $48/G

TOP DOLLAR 4 Gold

WE BUY PALLADIUM FOR $20/GRAM

CASH ON THE SPOT!

EXTRA $40 FOR GOLD
SEE STORE FOR DETAILS

24K GOLD $52/GRAM
PLATINUM $48 GRAM
SILVER $35 AN OZ.
DIAMOND & GEMSTONES

WE PAY 50% MORE
WE BEAT THE COMPETITIONS PRICES
GET MORE FOR SILVER, PLATINUM
REFER US & GET PAID COMMISSION

EXTRA $90 FOR GOLD
SEE STORE FOR DETAILS

EXTRA $200 FOR GOLD
SEE STORE FOR DETAILS

DON'T TRUST STRANGERS COME TO YOUR HOME TO BUY GOLD

BAS2009 02193 / 33131086 / 1900 1701

OPEN 7 DAYS A WEEK & HOLIDAYS

ALNOURJEWELRY.COM
714-781-5700
846 S. BROOKHURST ST ANAHEIM CA 92804

CALL US DAILY FOR UPDATED PRICING

TOPDOLLAR4GOLD.BIZ
951-354-2358
10955 MAGNOLIA AVE RIVERSIDE, CA 92505

GOLD PLATINUM DIAMONDS SILVER RINGS BRACELETS WATCHES EARINGS GOLD CHAINS WHITE GOLD YELLOW GOLD RED GOLD ANY GOLD PLATINUM

Astrologers-Psychics-Tarot Readers
P/T, F/T $12-$36/hr. tambien en Espanol.
954.524.9029

$199 Expungement
Legally tell your employers you have never been convicted of a crime.
Call 877-904-1808
visit www.Qiklaw.com

Topshelf Wellness Delivery Service
OC's Premier Delivery Service
www.TopShelfwellness.com
1800-375-3781

SOBER LIVING IN COSTA MESA
Clean and Affordable. $175/Week
Call TODAY at 949-554-8364

Going to the Airport?
877YELLOWCAB.COM

1877-YELLOWCAB
1877-935-5692

ONECAREMEDICALCENTER.com 1-877-546-9362
GENERAL MEDICAL SERVICES

PHENTERMINE
VIAGRA
SKIN TAG REMOVAL

Medical Weight Loss
Pain Killer, Opioid & Heroin Addiction
ADHD, Anxiety & Insomnia
Quit Smoking
New Service & Credit For Every Referral
$200off Any Physicals

1125 E 17th St. W-130, Santa Ana, 92701 (North Park Plaza, 17th & Grand)
Mon-Fri:10am-6pm Sat:12:30PM-5PM Same Day Appointments! Walk-ins Welcome!

QikLaw.com
WWW.QIKLAW.COM
ATTORNEYS AT LAW
$199 EXPUNGEMENT
LEGALLY TELL EMPLOYERS YOU HAVE NEVER BEEN CONVCITED OF A CRIME
1-877-904-1808

FACING EVICTION?

DON'T PAY OUTRAGEOUS ATTORNEY FEES!
STAY PUT & PAY NO RENT FOR MONTHS!
IDS Nationwide since 1996. Stop Eviction Assisters
714-265-7648 - Local Offices
ONLY $395
www.StayPut4Months.com

TICKET BYE BYE!
Don't pay that ticket until you call us.
Save time and money,
GUARANTEED!
Kenzi Law Offices: 949-373-5525.

NEED A PRIVATE PHONE #?
Voicemail $8.95 Mo.
www.voicemaildepot.com / 800-309-8888

$199 EXPUNGEMENT
Tell Employers Legally You Have Never Been Convicted!
Call Today 877-904-1808 : Qiklaw.com

DON'T DRIVE DRUNK!
Call 877-YELLOW CAB

AUTO INSURANCE
Lic#:0F92773
FREEWAY insurance

Starting at **$15** a Mo*
- NO License Needed
- Immediate SR-22*
- DUI's and TICKETS

714-426-9664

*Restrictions apply. Premium only, e.g.: 37-year-old married male, 2010 Toyota Corolla, liability only - limits 15/30/5-, 10,000 miles per year , EFT payments, zip code 95915. Actual premium will vary.

Attorney for the Damned

Veteran criminal-defense lawyer John D. Barnett insists his cop client didn't murder Kelly Thomas

BARNETT REPRESENTING GANG-RAPIST IN HAIDL AFFAIR

OC WEEKLY ARCHIVE PHOTO
YGNACIO NANETTI/ORANGE COUNTY REGISTER POOL PHOTOGRAPHER

District Attorney Tony Rackauckas will fail to convict two Fullerton police officers charged with felonies as a result of the July 2011 beating death of Kelly Thomas, a 36-year-old, unarmed homeless man.

That's not my guess, but rather the confident prediction of John D. Barnett, the veteran criminal-defense attorney for Manuel Ramos, who is facing a second-degree murder charge.

While it's commonplace for defense lawyers to belittle prosecutors and inflate their own courtroom prowess, Barnett isn't a cheap publicity hound. Indeed, journalists such as myself who've covered his trials quickly learn he's a superb, gentlemanly lawyer who can play hardball when necessary. I haven't always agreed with his interpretations of evidence, but it would be foolish to not pay attention when he speaks. Few, if any, other lawyers in the region understand the minute legal angles that can produce victories from defenses that once seemed impossible.

moxley confidential

»R. SCOTT MOXLEY

We recently ran into each other at Orange County's central courthouse, and he politely but firmly lectured me on the media's role in having convinced the public that Ramos is a monster.

"What is reported has a tremendous impact," he said.

True enough: Based on the facts provided by Rackauckas, who says he was disgusted by an unnecessary killing, and the photograph of Thomas' gruesomely battered face after six cops finished with him, I've labeled the police savage killers worthy of public contempt. I've even praised the DA for filing felony charges against Ramos and his colleague, Jay Cicinelli.

But Barnett believes I've reached faulty conclusions based on misinformation.

"It [the Thomas killing] didn't happen the way Mr. Rackauckas said it happened," said Barnett, a Laguna Beach-based lawyer who specializes in defending Southern California police officers accused of wrongdoing. "I think a lot of people are going to be surprised when they learn the facts."

In Barnett's view, the biggest misconceptions involve his client. He thinks Rackauckas erred by giving the impression that Ramos was beating the hell out of Thomas to the very end of the incident. That the DA filed the most serious charge against this cop underscores the notion that he is the most responsible for the death.

But according to Barnett, video evidence proves that none of the final blows to Thomas' head during the later portion of the beating was made by Ramos.

"He was holding his feet," he said.

Two veteran law-enforcement sources familiar with the evidence in the case confirmed Barnett's assertion. Said one of them, "Ramos was nowhere near [Thomas'] head at the end. He's kneeling at his feet. He's exhausted [from the beating], but he's not striking any of the final blows."

If those characterizations are accurate, Barnett—who helped LAPD officer Theodore Briseno win an acquittal in the infamous Rodney King beating that sparked the 1992 LA riots—may have a significant point to argue to a jury.

But Susan Kang Schroeder, the DAs chief of staff, dismisses the angle.

"That's true [that Ramos wasn't beating Thomas at the end]," said Schroeder. "So what? Tony's never said he hit him the whole time. His point is that once you set something criminal in motion, you are responsible for all of the acts."

Barnett isn't claiming that Ramos was a relatively uninvolved participant in the killing of Thomas, an incident that began, according to law-enforcement records, with a telephone complaint about the homeless man to police by an employee at Fullerton's Slidebar Rock-N-Roll Kitchen. He acknowledges that Ramos was a key player from the outset, but, he says, the officer used the force necessary to gain control of "a violent, struggling" suspect, who suffered from schizophrenia. Michael D. Schwartz, Cicinelli's defense attorney, supports that argument.

A second Rackauckas error was doctoring Ramos' pre-beating quote, according to Barnett. At his September press conference announcing the arrests of the two cops, the DA won international attention by telling reporters that Ramos slowly put on gloves as he towered over Thomas and said, "See my fists? They are getting ready to fuck you up!"

"That's not what he said," Barnett told me. "What he said was, 'See my fists? They are getting ready to fuck you up *if you don't comply or do what I say*" [his emphasis].

To the defense lawyer, the additional words make a huge difference because "It's clear that police officers have every right to use force or the threat of force to gain compliance in certain situations," he said. "The evidence will show that Kelly Thomas kept fighting and the officers were surprised by his strength."

Again, Schroeder disputes the defense angle.

"Yeah, Tony didn't give a blow-by-blow of what everybody said during his speech, but we put up [on a screen at the press conference] all the statements. We aren't trying to hide anything."

Barnett's most controversial lines of defense are going to generate intense ridicule among the thousands of people who protested the killing because he will give a future jury an unflattering portrait of Thomas as a man who posed a threat to the cops' safety. He said the victim had a 1995 violence-related conviction, was a thief and—are you ready for a bombshell assertion?—carried a hatchet.

I made sure I correctly heard the claim.

"He was known to carry a hatchet," Barnett repeated.

Ron Thomas, the victim's father, has acknowledged to the *Weekly* that defense lawyers will try to taint his son, but he's labeled the accusation that Kelly was violent "a lie."

In the aftermath of the Thomas killing, Ramos received death threats and was forced to live in hiding. There were also reports that he was placed on a suicide watch at one point. This is where Barnett returns to his position that members of the media have unfairly inflamed passions against his client.

"Look, this image of my client being violence prone is wrong," he said. "In fact, the truth is just the opposite. This is a guy who had a reputation for not being tough enough."

Barnett also says there is a potent, pro-defense point that's looming.

"We don't know the cause of death," he said.

His point is that if the coroner can't say which blows caused Thomas' death, then how can a jury confidently assign responsibility beyond a reasonable doubt?

I tried to follow up, but he cut me off.

In the Rodney King case, Barnett managed to convert alarming bystander video of the beating into an asset for the cops. In the infamous Haidl gang-rape trials involving the spoiled teenage son of an assistant Orange County sheriff, he attempted but failed to prove that an unconscious 16-year-old girl deviously orchestrated her own rape. Now, in the Thomas killing, there's sensational video of cops beating a man to death. None of us knows if Barnett can turn Exhibit 1 in the prosecution's case into a defense asset, but we know he's going to give it his best shot.

"It's going to be very interesting," he said.

The show begins March 28 at a preliminary hearing, at which Rackauckas will battle the defense to determine if the government's case reaches minimum standards to proceed to trial. Don't paint the often-colorless DA as the underdog, though. Three decades ago, as a hotshot, rising prosecutor, he was good enough to convict an innocent man of murder.

RSCOTTMOXLEY@OCWEEKLY.COM

BLOG ON » NEWS
NAVEL GAZING
BLOGS.OCWEEKLY.COM/NAVELGAZING

¡ask a mexican!®

» GUSTAVO ARELLANO

DEAR MEXICAN: My cousin had put a picture on Facebook that said, "I will not be forced to learn a foreign language to accommodate illegals in my country." He's Mexican-American. Our family is from La Luz, Zacatecas, and its surrounding villages. His dad (my uncle) was born in El Paso, Texas. His mom jumped into the conversation and backed him up. His parents are divorced. How do I politely tell them they are wrong with their way of thinking?

Prepared to Punch a Pinche Pocho Primo

DEAR WAB: Sorry, *cabrón*, but you're just not going to win this battle. As much as I and other Chicano yaktivists would love it if everyone of Mexican descent in this country were a card-carrying member of the *Reconquista* complete with Nahuatl names and a Frida-filled house, that's just not going to happen. As I've explained *muchos* times before, the great thing about this country is how it can turn the descendents of even the biggest wab into an anti-immigrant loon by the second generation (see: Marco Rubio) and even by the first (see: my parents). The best you can do is remind your cousin that your grandparents came to this country to find a better life and to not talk trash on those less fortunate than they—but, again, it's a losing battle that goes contrary to the American immigrant experience, which sees the previous generation of immigrants spit on newcomers as though they were a spittoon. So can I suggest something revolutionary, instead? Leave your *primo* to his opinions. Let him be a *prieto* Know Nothing. You be the conscious cousin, and let him be the *pocho* one—trust me, you'll get all the hot second cousins at the family *pachangas*, while he'll be condemned to be the Tio Taco of El Paso.

DEAR MEXICAN: You explain the etymology of words so well! Please enlighten your readers with the explanation of the word *prieto*, as opposed to *moreno*.

La Que le Gustan los Morenos

DEAR SHE WHO LIKES BROWN-SKINNED MEN: *Prieto* is derived from *apretar* ("tighten"), from the Late Latin *appectorāre* ("to press against one's chest"), but in Mexico, it denotes a dark hue, one veering on blackness. *Moreno*, on the other hand, comes from *moro*, the Spanish word for Moor, and usually signifies a dark brown—you know, like a Moor! (How we got *prieto* to mean "blackish" from its pressing roots escapes me—because of bruising?). But these are general definitions, as their meanings shift across the color prism depending on who's talking and what century. In the present day, *prieto* is usually reserved as a term for parents to describe their darkest-skinned kid, a description as injurious to a young soul as calling him "tubby" or "Newt Gingrich."

TO VIKKI CARR: I've received autographed books by legendary playwright David Mamet, was able to interview Louie Perez and David Hidalgo of Los Lobos in front of a live audience in Oakland, have had Cheech Marin enthusiastically shake my hand and proclaim himself a fan—the celebrity readers of this *columna* and their generosity toward me knows no bounds. But to get an autographed glossy photo of you thanking me for my work? You've made this *hombre* blush enough to last the year. *Gracias* for the kind words, as well as for being such a great role model for our community. *¡Eres chingona!*

ASK THE MEXICAN

at themexican@askamexican.net, be his fan on Facebook, follow him on Twitter or ask him a video question at youtube.com/askamexicano!

HeyYou!

» ANONYMOUS

BOX BROWN

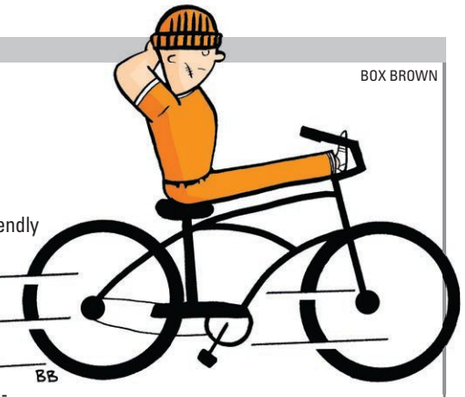

The Bicycle Thief

Long Beach is one of the most bicycle-friendly cities in the U.S.—with a high rate of bicycle theft. In the past three months, my son has had two stolen and I've had one disappear. We are not wealthy, and this has put us in a bind. Our bicycles are fun, friendly, environmentally sound and an economical mode of transportation. If you needed a bike so bad, you could have asked. I would have found a way to help you get mobile. I've helped people in need in my community before. Now, since my partner and I are both out of work, a new (or even used) bicycle is out of the question. If you find yourself reading this and feel like your karma could use a little help, please return my all-black, eight-speed beach cruiser by 3G, with its back bookrack (curved outer pillars) and night running lights, to the rack at the Ralphs on Fourth. Oh, and please lock it—I'm pretty handy and can get a lock off, as well. Just leave a note on it so I know it's mine. I would appreciate it and might just help you find one of your own if you feel like giving me your contact information. If not, I hope you get a good price and the money goes to help you out of whatever situation brought you to needing my bike so badly.

HEY, YOU! SEND ANONYMOUS THANKS, CONFESSIONS OR ACCUSATIONS—CHANGING OR DELETING THE NAMES OF THE GUILTY AND INNOCENT—TO "HEY, YOU!" C/O OC WEEKLY, 2975 RED HILL AVE., STE. 150, COSTA MESA, CA 92626, OR EMAIL US AT LETTERS@OCWEEKLY.COM.

LOSE 6 To 20 INCHES NOW!

THE Body Wrap CLINIC

Se Habla Español

714-521-1700

www.thebodywrapclinic.com

See reverse for more important information

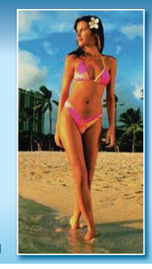

LOSE 6 to 20 INCHES NOW! on your first visit!

2 Treatments Now Only…

$79.00 Intro Offer

- Helps Reduce Cellulite
- Tighten Loose Skin
- Drop 1 Dress or Pant Size
- Weight Loss Programs
- Appetite Suppressants Available
- Metabolism Boosters

714-521-1700

Inch loss based on all over body measurements. Diet & exercise advised.

community

a unique retail environment

shop local + sustainable. Nest Vintage and handmade, Ceremony records wears zines, Switch Room Vintage, Rosie Posie Baby, YOGA STONE, Naranjita Flamenco Studio NOW OPEN!

JOIN THE MOVEMENT, CULTIVATE COMMUNITY (714) 785-5776

WWW.COMMUNITYSOCAL.COM : 423 S BROOKHURST ANAHEIM 92804

BUSTED?

LAW OFFICES OF GLEW & KIM

• Family Law
Custody, Divorce, Child Support

• Criminal Law
All Drug Offenses, DUI, Felonies, Misdemeanors

Payment Plans Accepted

All Major Credit Cards OK!

Members: OC NORML NORML Legal Committee

GLEWKIMLAW.COM

CALL FOR FREE CONSULTATION

TOLL FREE: (866) 648-0004

Experience the difference!

The Pretty Kitty®

$10 Off Brazilian

(reg. $55) Exp. 2/15/12

1st time clients only. Must present coupon.
May not be combined with any other offer.

Costa Mesa
444 W. 19th St
949-548-PURR(7877)

Tustin
13011 Newport Ave
714-505-PURR(7877)

Laguna Hills
24012 Avenida De La Carlota
949-380-PURR(7877)

www.prettykittywax.com

COLLECTIVE PUNISHMENT

How Long Beach's botched marijuana lottery screwed its winners and losers alike

BY NICK SCHOU

EXCEPT FOR the oversized green cross painted on the wall and the acrylic sign with the olive-colored marijuana seed inside the letter O, Avalon Wellness Collective looks exactly like all the other razor-wire-topped, one-story buildings that line the west side of the 710 freeway. Six months ago, the 8,000-square-foot, charcoal-gray building, located in an industrial neighborhood of north-central Long Beach, was just an empty warehouse; now, a state-of-the-art, one-stop cannabis cultivation-and-distribution center operates inside, built to exacting city specifications.

The front door didn't open until last summer, when it was carved into the front of the building. A burly guard sits on a stool. Behind him, another security door leads to what turns out to be a "man-trap": once the first door closes, visitors are locked inside a chamber until they're buzzed through. Beyond that, in the actual dispensary area, jars of organic medicine previously tested for pesticides, mold and E. coli are neatly arranged inside a glass-topped display case. A flat-screen television stretches across one wall, and watching everything from a ceiling corner is a tilt-pan, zoom-lens security camera.

Nearly half the sprawling structure is divided between a vegetation area, a hydroponics set-up, and a large worktable at which several seated employees trim bags of recently harvested product. It's like a scene out of Detroit at the height of its automotive might, except rolling off the assembly line here is marijuana. In one corner, there's an Americans With Disabilities Act-compliant bathroom, as well as a fire exit that leads to an alley. A locked side door embedded in an 8-inch-thick wall leads to Avalon's marijuana-cultivation area. In the hallway a few feet to the right of this door is the grow room, where 90 plants flower beneath sodium heat lamps. If the carbon monoxide levels in this room exceed 2,000 parts per million, horns blare and blue strobe lights turn on as intake and exhaust fans cycle fresh air into the room. From the ceiling of a separate curing room hang a few dozens plants cloned from strains with names such as Avalon White Chunk, Diesel Alien and Tar Dog.

Everything within the walls of this building materialized in less than 90 days last summer, thanks to Trojan Builders' Chris Cantella, whose regular work is a bit more rarified; a Newport Beach mansion he constructed won a seven-page spread in the August 2010 edition of *Better Homes and Gardens*. But the developer is proud of this dispensary, not least because he completed it just in time to qualify for a crucial certificate of occupancy from the city of Long Beach that makes it currently legal. Cantella estimates he has sunk at least $400,000 into the construction project, money he can ill-afford to gamble: When the real-estate market bubble collapsed in 2008, his earnings dropped from $3 million per year to nothing.

"We had every city inspector here," he says. "It was a long, tedious process, but we stuck in there and jumped through every hoop. I'm only here because the city of Long Beach opened the front door and said, 'Come on down.'"

But the city's commitment to medical marijuana wasn't as solid as Cantella had assumed. In the fall of 2011, just as Avalon Wellness Collective opened its doors, Long Beach began considering a ban on medical marijuana despite having legalized collectives a year earlier. City attorney Robert Shannon led the charge, citing an ongoing federal crackdown on storefront dispensaries in California that has seen the Obama administration launch unexpected raids and property seizures against growers and landlords. Shannon also cited a lawsuit filed by Ryan Pack and Anthony Gayle, two patients who had obtained cannabis from two clubs that failed to win in a controversial Nov. 20, 2010, lottery run by city bureaucrats, which picked several dozen locations (including Avalon Wellness Center) for permits to open dispensaries; those that didn't win were raided and shut down. According to the plaintiffs, the city has no right to regulate a substance that is illegal under federal law.

So far, the council has voted twice to delay its vote, but if it bans storefront dispensaries, it will hardly be the most bizarre turn of events in Long Beach's surreal war on weed, one in which the council members who favor medical marijuana voted against legalizing it, and those opposed to legalization voted yes,

» CONTINUED ON PAGE 12

JOSH HOWARD AT AVALON WELLNESS COLLECTIVE

Photographs by MIGUEL VASCONCELLOS

COLLECTIVE PUNISHMENT

» FROM PAGE 11

and where the city rakes in millions in pot-related fees and fines, simultaneously permitting and prosecuting various cannabis clubs. Perhaps the least surprising detail is that the FBI is reportedly investigating allegations of official corruption in Long Beach.

If anyone personifies the transition from good to bad vibes that has befallen Long Beach's ill-fated foray into the medical-marijuana business, it's John Morris. The silver-haired ex-rugby player in his early 60s has a vaguely English accent; his tendency to end sentences with words such as "babe" and "love" betrays his Liverpudlian roots. After emigrating, Morris settled in Long Beach in 1972; seven years later, he opened the famed Legends Sports Bar on Second Street in Belmont Shore. In 1988, he pioneered the revival of Pine Street by opening Mum's, an upscale steakhouse and jazz bar, and later Smooth's Sports Grille, which closed in 2010, owing the city $147,000 in unpaid loans.

For several years, Morris served as the president of Downtown Long Beach Associates, often clashing with the city over redevelopment, but also charming much of city hall—as well as the newsroom of the *Long Beach Press Telegram* and other local publications. If he was one of the most powerful businessmen in Long Beach, he was also one of the most outspoken, especially against the city's centerpiece redevelopment project of the 1990s, the Pike at Rainbow Harbor.

In 2008, amidst the overall economic downturn that began that year, Morris became eager to explore medical marijuana. He'd recently lost a friend to prostate cancer, and he'd seen how well cannabis had treated the pain. In a recent interview at McKenna's On the Bay, where Morris now works as a manager, he recalled being struck by the thought that he was the perfect guy to implement the city's plan to allow dispensaries to operate in the city as a way to welcome much-needed tax revenue.

His pitch to City Hall: work with someone you know, rather than open the door to strangers from out of town who might turn out to be shady characters. "How are we going to make this truly work in Long Beach so it's not gangbangers doing it?" Morris figured. "Let's bring the community into this thing so everyone knows who we are."

Since marijuana collectives aren't allowed to make a profit in California, Morris says, he planned to open at least four different storefronts throughout the city, each affiliated with a nearby charity, including Long Beach Memorial Foundation; the city's skate-park program, run by ex-councilman Mike Donelon; and Long Beach Gay and Lesbian Center, whose director, Ron Sylvester, recalls talking to Morris and being excited about the concept.

"I brought it to our board of directors and got back to John and told him that we'd love to be a beneficiary," Sylvester says. "I kept an eye on what was happening legislatively, and, of course, we're disappointed that it hasn't come to fruition."

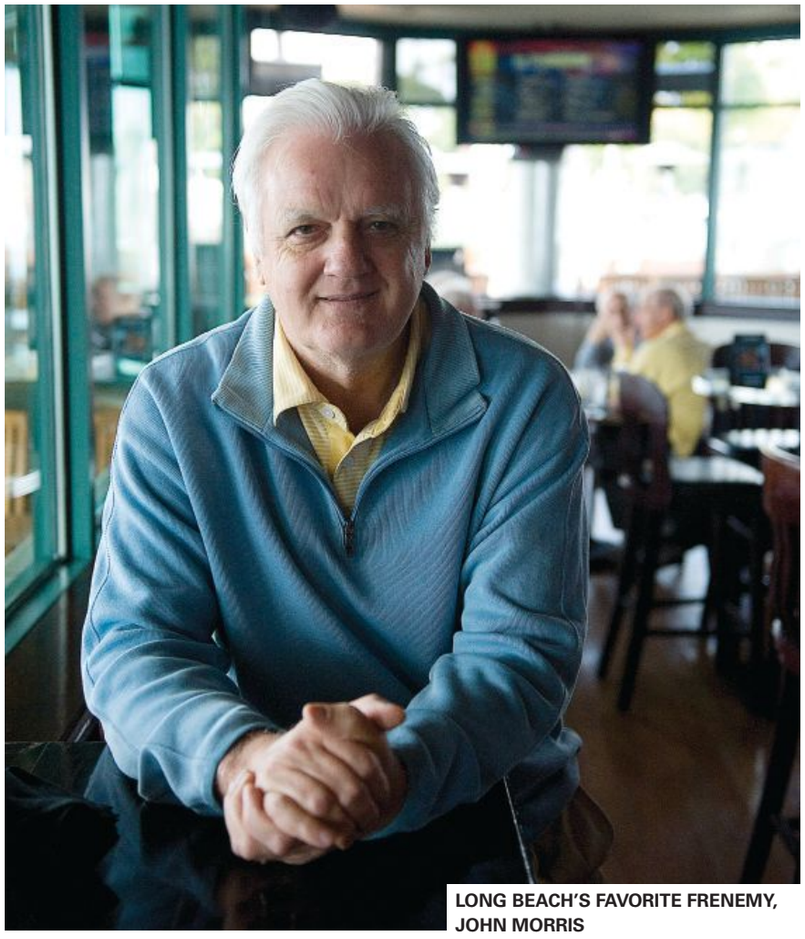

LONG BEACH'S FAVORITE FRENEMY, JOHN MORRIS

When he met with city attorney Shannon about the project, Morris brought his lobbyist, Matt Knabe, whose father, Don Knabe, sits on the Los Angeles County Board of Supervisors. Shannon informed Morris that state law prohibited him from opening multiple stores. "The whole concept was odd to me because state law is very clear that you can't make a profit," Shannon says.

Morris decided that Shannon had no right to tell him what to do. "As we left that meeting, I said, 'Fuck this,'" Morris recalls. "I've got plenty of friends in town who are believers in this stuff, so I went out and talked to 10 or 12 of my buddies."

He formed an investment group called SJK—an acronym using his own first initial, plus those belonging to two of his friends and fellow investors, Stu Ledsam and Kurt Schneider. Then Morris set about finding properties throughout the city where SJK could grow and distribute medical marijuana via six supposedly separate collectives.

Because the city required at least three individuals to be on the permit application paperwork for each collective, Morris gathered 18 people and convinced them to lend their names to the various collectives. He hired a lawyer, Paul Violas, to draw up the articles of corporation and assemble the complex application materials: dozens of pages of personal disclosure forms, rules, regulations and checklists, each requiring the initials of the collective's trio of managing members.

To create a nonprofit called the Fourth Street Collective at 1069 Wardlow St., Morris reached out to Christine Donelon, wife of the former city councilman who ran the skate-park charity Morris hoped to fund. Another was tax accountant Osvaldo Lainez, who handled returns for both Morris and Dee Andrews, a Long Beach councilman. Lainez is also the president of the nonprofit Chicar, which has won tens of thousands of dollars in Port of Long Beach donations, ostensibly for helping to organize the city's annual Martin Luther King Jr. Day parade, which is steered by Andrews.

The six collectives Morris wanted to open hardly represented a monopoly of the clubs that filed applications for permits in early 2010, however. As the city attorney's office realized how many storefronts hoped to open, panic spread. Deputy City Attorney Michael Mais hit upon a plan: hold a lottery to randomly select locations that could then continue the permitting process. According to Mais, the city had successfully used a lottery to allocate flight spots at the tiny Long Beach Airport.

"We wanted to limit the number of dispensaries," Mais recalls. "We had two choices. We could have a lottery, which I thought was very fair, or we could go with whoever turned their application in first, which I don't think anyone could say was fair."

As the early summer 2010 filing deadline loomed for collectives that wished to get into the lottery, Morris and Violas summoned the SJK group together for a meeting at Smooth's. Unfortunately, not everyone could make the meeting or otherwise be found in time. So with their permission, Morris signed their names himself.

So did his employee, Josh Howard, a onetime marijuana-collective owner who worked for Morris. On the day the applications were due, Morris called Howard. "I need you to start signing signatures," Morris told him. "Half of these people are out of town or I can't get ahold of them—one guy's out of the country."

Morris and Howard drove to City Hall, scribbling whatever signatures and initials they could find. They parked outside, and Morris went upstairs with a stack of papers while Howard continued to sign names. The *Weekly* obtained all the applications from the city via a California Public Records Act request, and Howard pointed out which signatures he'd forged. The illegible wavy lines were easy for him to identify; he pointed out several items that he and Morris forgot to initial.

Although Morris readily admits he was involved in no less than six different collectives, because his name wasn't listed as a managing member of any of them, it didn't violate the city's ordinance, according to Mais. "To a certain extent, we rely on the honesty of the people we are dealing with," he explains. "As long as their name isn't listed as a management member, we have no way of knowing. You have to assume they are following the rules."

On Sept. 20, 2010, the city of Long Beach held a lottery to determine which of the several dozen marijuana collectives that had paid the roughly $15,000 upfront application fee would be eligible to receive a permit allowing them to operate in the city. It was a fiasco. The city had spent several thousand dollars on a machine designed to randomly choose Ping-Pong balls stenciled with a combination of numbers and letters, each pertaining to a different collective, but the balls were too big, so officials had to toss them into a recycling bin and hand-select them.

Not surprisingly, the carnival-type atmosphere led to immediate claims that the lottery was rigged, recalls Mais, who takes responsibility for the process. "The people who won the lottery thought it was fair, and the people who lost it thought it was unfair," he says. "Other than the fact that the lottery machine failed to work, the lottery was as straight up as any lottery that was ever done. We bent over backward to take any sort of unfairness out of it. We spent a ton of money. It was unfortunate it turned out the way it did because it was embarrassing."

Morris, who didn't attend the event, recalls receiving text messages each time one of his collectives won the lottery; five of the six locations he'd lined up were selected. "Everybody fucking thinks we fixed that thing," he jokes. "If Shannon had his way, he'd have made sure those balls of ours would never come to the top. . . . The vast majority of management people at City Hall, they don't like me, and I don't like them."

As soon as the city held the lottery, however, it revised its marijuana ordinance. The law already required cannabis clubs to be farther than 1,500 feet from a high school and 1,000 feet from any kindergarten, elementary, middle or junior-high school or other dispensary. To these, the city added that no club could be within 1,000 feet of a park or beach. Because Long Beach is on the ocean and full of parks, the list of eligible storefronts shrank considerably.

» CONTINUED ON PAGE 14

DISCOVER THE TRUTH!

MUFON is a nonprofit organization dedicated, through its volunteers, to investigating the Scientific enigma known collectively as unidentified flying objects (UFOs)

Meetings with distinguished Researchers, Scientists & Experiencers are held every 3rd Wednesday of the month in Costa Mesa at the Neighborhood Community Center (1845 Park Avenue) at 7:40pm

NEXT MEETING:
Laura Magdalene Eisenhower is the great-granddaughter of President Dwight D Eisenhower. She is a passionate advocate of ending secrecy regarding UFO's and Extra-terrestrials. Taking on the darkest forces on Earth, Laura reveals the influence of the false matrix and conquers the hidden agendas that are affecting our personal freedom.

MUFON
Mutual UFO Network

FOUNDED IN 1969

www.mufonoc.org
Bring this AD in for free entrance!
$7 Students, Members & 1st Timers, $12 General Admission

VANISH marketing & media

MEDIA SERVICES

VIDEO PRODUCTION
CORPORATE VIDEOS
INTERACTIVE MEDIA
EVENT COVERAGE
PROFESSIONAL EDITING
MUSIC VIDEOS
MOTION GRAPHICS
MOBILE APPS & GAMES
PHOTOGRAPHY

714.640.3140
VANISHMEDIA.COM

50% OFF
Teeth Whitening
FREE CONSULTATION

10% OFF
Invisalign Braces
FREE CONSULTATION

• FAMILY DENTISTRY
• Laser Dentistry
• Most Insurances Accepted
• Financing available
• Flexible Hours - Eve./Weekend
• Cosmetic Dentistry

Graduate from Northwestern University
Faculty Member at USC
GINNIE I. CHEN, D.D.S.
13420 Newport Ave., Ste. L.
Tustin • (714) 544-1391
www.ChenSmiles.com

$1.00 Sale!
Sat Feb 11 ONLY
Hundreds of clothes for only $1 each (cash only)
All proceeds from dollar sales go to savethechildren.org
mydeelux.com
1500 Adams Ave. @ Harbor Costa Mesa, CA (714) 979-1968

20% OFF
everything in the store!
Sat & Sun Feb 11-12
Dee Lux
BUY • SELL • TRADE
10th birthday!

Keeping Southern California Green Since 2006

The Hydro Shop
Hydroponics & Organics

HUGE SELECTION OF PRODUCTS
KNOWLEDGABLE & FRIENDLY STAFF
VOLUME & PACKAGE DISCOUNTS
LOCALLY OWNED & OPERATED
PERSONALIZED NUTRIENT PROGRAMS FOR EVERY STYLE OF GROWING

CUSTOM GROW ROOM DESIGN AND SET UP

HOUSE & GARDEN • GENERAL HYDROPONICS • ADVANCED NUTRIENTS • CAN-FILTERS

LONG BEACH
1772 CLARK AVE LB 90815
562-498-9525
MON- FRI 10AM-7PM; SAT/SUN 10-5PM

2 LOCATIONS TO SERVE YOU
THEHYDROSHOPS.COM

CERRITOS
15961 PIUMA AVE. CERRITOS 90703
562-653-0700
MON-FRI 11AM-7PM; SAT/SUN 12-5PM

Are you ready for the new you?

SPECIAL 6-WEEK BODY MAKEOVER
$299 (original price $699) THE FITNESS COMPOUND

BREAST AUGMENTATION
$2,399*

MOMMY MAKE-OVER
$6,199*

VELASHAPE SPECIAL
$59 per session

TUMMY TUCK
$3,299*

50% OFF
LASER HAIR REMOVAL TREATMENT

FACIALS $49

BRAZILLIAN LIFT
Fat transfer
special $4,500*

ZERO DOWN 100% Financing
On Approved Credit

*prices do not include anesthesia or implants

Newport Plastic
& RECONSTRUCTIVE SURGERY ASSOCIATES

949.251.1502

*ACTUAL PATIENT RESULTS MAY VARY

NEWPORTPLASTIC.COM ACTUAL BREAST AUGMENTATION PATIENT

YOUNGERLOOK.COM
Orange County's Premiere Breast & Body Contouring Specialist
WHY PAY MORE? OVER 17,000 PROCEDURES PERFORMED.
QUALITY AT AFFORDABLE PRICES WITH NO HIDDEN FEES!
LEARN MORE AT YOUNGERLOOK.COM

BREAST AUGMENTATION (COMPLETE)
Author of well recognized Breast Augmentation book

$2,900 (NO HIDDEN FEES)

LIPOSCULPTURE OF THE UPPER AND LOWER ABDOMEN (COMPLETE)
Author of well recognized Liposuction book

BRAZILIAN BUTTOCKS LIFT $3,600 (NO HIDDEN FEES)
FULLER LIPS $385 RESTYLANE/JUVEDERM
PHOTOFACIAL $150
BOTOX $99 PER AREA
SCLEROTHERAPY $99 PER AREA
MICRODERMABRASION $69
LASER HAIR REMOVAL BIKINI/FACE $69

AS HEARD ON JACK FM & AMP FM

MIRA AESTHETIC MEDICAL CENTER | 714.544.8678
for more information and full list of services visit youngerlook.com

AVALON COLLECTIVE'S VALERIE CRIST

COLLECTIVE PUNISHMENT

» FROM PAGE 12

Thanks to the new buffer zones, numerous clubs that had won the lottery were now ineligible for a city permit after all, including one operated by Morris. Meanwhile, the city kept adding new construction prerequisites—fire alarms, security systems and carbon monoxide monitoring systems—to further whittle the field. Thanks to what amounted to a bait-and-switch maneuver, the city had to set up a refund-application process to collectives that had won the lottery but were subsequently zoned out of contention.

Ultimately, of the five locations tied to Morris that won the lottery, just two ever opened their doors; of those, only one continues to operate. Morris and his investors had to back out of the business because they ran out of money. "We never made a fucking dollar," he says. "My SJK guys, of the $500,000 they outlaid, I don't think they'll get any of that back."

Morris eventually fired Howard and a woman named Nichole West, who says she drew up a business plan for SJK and never received a dime in return. Both Howard, who now volunteers for Avalon Collective, and West, who has left Long Beach and the medical-marijuana industry, claim Morris owes them thousands of dollars. After Howard complained to one of SJK's investors, a famous soccer player who seemed sympathetic, one of the group's lawyers sent him a letter, which the *Weekly* obtained, threatening to sue him and referring to his unspecified allegations as "untrue" and "grossly slanderous."

But if Morris and other collective operators who managed to win the lottery were upset at the city, so were those whose Ping-Pong balls weren't chosen, or who refused to pay, or could not afford the $15,000 fee to play the game. One of those was people was Larry Parks, who owned the 1 A.M. collective, which he was ordered to shut down after refusing to pay the city's lottery fee. Parks first became suspicious about the city's program weeks earlier, when he paid a $2,000 consulting fee to Morris' attorney, Violas.

"I wanted to get his thoughts about the lottery process and what he thought my chances were," Parks recalls. "He wanted me to hire him for $2,000 a month and told me his clients don't get bothered by the city. He called it 'good lawyering' and said he'd need $5,000 here and $5,000 there to spread around."

Violas claimed to be "good friends" with Erik Sund, Long Beach's business-relations manager and director of the city's medical-marijuana program. "Mr. Violas told me that if I paid him money, he would be able to guarantee acceptance of my patient-cooperative group's application for a Long Beach city permit," Parks later stated in a sworn deposition. "When I asked him how he could do this, he told me . . . my group might have to make monetary contributions to city projects or to city officials."

Parks declined to take Violas on as a lawyer. Sund did not respond to an interview request. In an interview at his office in downtown Long Beach, Violas stated that while he maintains "cordial" relationships with Sund and other city officials, he has never made any such guarantees: "I categorically deny that I've ever promised any client that payment of money to a city official will result in favorable treatment."

Like Parks, Mike Genero refused to pay the fee to enter the lottery; soon after, the city began sending code-enforcement officers to his collective, threatening his landlord, and issuing him up to $50,000 in fines over a period of several months. The police also showed up and filed misdemeanor charges—violating the city's marijuana ordinance—against his security guard and manager. "They used every kind of tactic that you can imagine," Genaro says. "It was just so overwhelming."

Dallas Alexander, who operates the Dank City Collective, also paid only a token fee of $500 to the city, instead of the $15,000. "I was summarily rejected," he says. Not long thereafter, the police raided his shop while he was on his way to work. "They broke down my door with no warrant," he says. "They basically robbed me. They took whatever they could in money. I saw Erik Sund walk out with a bag of my merchandise. They arrested three of my people who were working, but they were out in a couple of hours."

Until she voluntarily closed the dispensary late last year, Katherine Aldrich operated 562 Collective in the north Long Beach neighborhood of Bixby Knolls. She also refused to pay the city's permit fee

» CONTINUED ON PAGE 16

TURN YOUR PASSION INTO YOUR PROFESSION

- Financial Aid available to those who qualify
- Comprehensive 1-Year Programs
- Job Placement Assistance After Graduation
- Accredited School, ACCSC

MEDIATECH INSTITUTE
AUDIO • DIGITAL FILM • VIDEO • MULTIMEDIA

For more information call
760.231.5368
302 Oceanside Blvd. • Oceanside, CA 92054
omar@mediatech.edu
www.mediatech.edu

Find disclosures on graduations rates, student financial obligations and more at www.mediatech.edu/disclosures. MediaTech can not guarantee employment or salary.

Snap to visit us on facebook

One-Stop Source for Supplies & Services

- Tape, Stretch Film & Peanuts
- Worldwide Shipping & Freight Services
- Stock, Custom & Gift Boxes
- Shipping Supplies
- Moving & Storage Boxes
- Packing Services
- Packaging Materials
- Custom Packaging & Crating

Open 7 Days

FedEx UPS

THE BOX ZONE

5541 E. Spring St • Long Beach
562-337-0135
Corner of Spring & Bellflower

211 W. Katella Ave. Ste. D • Orange
714-771-0010
Corner of Katella & Glassell

www.TheBoxZone.com

FORMERLY THE BAR ROOM HEROES
THE HEROES

LIVE AT THE TIKI BAR | SATURDAY, FEB 4TH AT 8PM
SPECIAL GUESTS: THE GEARS, BOOBIE TRAP & DAGGER LOVE
1700 PLACENTIA AVE. COSTA MESA 92627 (949) 270-6262

Kut N Beauty

10 oz. Spray & Play Hspy 3 for $21.99
Duo Lt.Sleek $18.99
$10 off your purchase of $50 or more*
(can't be combined with any other offer and/or discount. Must present at time of purchase)
www.kutnbeauty.com

COME EXPERIENCE
FULL-SERVICE SALON AND BEAUTY BOUTIQUE
110% PRICE MATCH* GUARANTEE
714.540.8371
3030 Harbor Blvd
Costa Mesa, CA 92626
located in the Costa Mesa Square
*some restrictions apply, call for details

HYDROPONICS

Hydroluv
Family Owned

40% Off*
*w/ luv program
Open 7 days a week
Mon - Sat: 10am - 6pm
Sunday Hours: 12 - 5pm
*w/ mention of OC Weekly

We smoke the competition
Best price in town for CO2 Tank Exchanges!
714-916-0428 16582 Gothard St. • Huntington Beach CA

South African Legend & Grammy Award-winner

Hugh Masekela
Opening concert of the U.S. tour!

This multi-platinum selling artist wrote the song that became Nelson Mandela's theme, was featured on Paul Simon's *Graceland* album, and continues to thrill audiences worldwide.

Feb 8 at 8pm

More Music... More Fun!

Feb 4 - Hawaiian guitar master **WILLIE K**

Feb 18 - **B.R.O. The Hills are Alive**
Alumni from Steely Dan, Blood Sweat & Tears, and Matchbox 20 rock *The Sound of Music!*

Feb 22 - **Max Raabe & the Palast Orchester**
One Cannot Kiss Alone
Berlin's musical arbiter of high style and wit.

IRVINE BARCLAY THEATRE
www.thebarclay.org | 949.854.4646
4242 Campus Drive in Irvine

OC WEEKLY INVITES YOU TO
COCKTAILS FOR A CAUSE
THURSDAY, FEB. 16 | 7-9PM
SCOTT'S RESTAURANT & BAR
3300 BRISTOL ST • COSTA MESA
$10
DONATION AT THE DOOR INCLUDES
COMPLIMENTARY BEER & COCKTAILS
PLUS A RAFFLE TICKET TO WIN PRIZES FROM VESTAL & MORE!
VIDEO
SNAP IT
BENEFITING
Segerstrom Center for the Arts

GRANDSTAND TREASURES
We Buy or Consign Your
Vintage Toys • Sports Cards • Collectibles
949.292.7605
www.grandstandtreasures.com
steve@grandstandtreasures.com
Mobile Sports Memorabilia & Vintage Collectibles Buyer

Sign up to receive
DEALICIOUS DEALS
VOICE DAILY DEALS
Presented by OC WEEKLY
www.VoiceDailyDeals.com
facebook.com/DealsofOC
@DealsofOC

RECOVERY RANCH Where clean and sober men live as gentlemen.
Recovery Ranch structured sober residence is located in Santa Ynez California for alcoholics and drug addicts.
Located Near Beautiful Santa Barbara
Please call us at (805) 252-5661 or visit us at www.therecoveryranch.com

WE PAY CA$H FOR
GOLD ~ WATCHES
DIAMONDS
"I brought in a small bag of jewelry that had been sitting in my jewelry box for years and expected to walk away with $200. I was shocked to get exactly 10-times that amount." -- Cindy F.
SPECIAL BONUS
OC WEEKLY ONLY!
10% MORE
We'll pay you 10% more for every $1000 we buy from you. With this coupon. Valid thru 3/31/12
FREE TESTING!
FREE APPRAISAL
CASH ON SPOT!
NEWPORT Jewelers
2633 West Coast Hwy. | Newport Beach, CA 92663 | www.newport-jewelers.com | newportjewelers@hotmail.com | 949.515.5858

COLLECTIVE PUNISHMENT

» FROM PAGE 14

and didn't participate in the lottery. On Feb. 14, 2011, the police raided her collective while she was taking her daughter to the orthodontist. Security footage filmed during the raid shows plainclothes officers accompanied by Sund standing in her lobby.

No arrests were made, but Aldrich received a fine. The cops returned again three months later, again without a warrant. When her employees refused to open the safe, police arrested them but left empty-handed. Sund was present for that raid, too.

"He's a business-license approver," Aldrich complains. "Why he's out there participating in these raids, I have no idea."

City attorney Shannon insisted that the $15,000 in fees demanded by Long Beach is justifiable, given the city's dire economic situation and the cost of regulating the dispensaries that his office envisioned. "We wanted to limit the number of dispensaries, and we wanted to recover our costs," he says. However, Shannon acknowledges, the fee "inadvertently" made it more likely that the "more profit-oriented collectives" would win the lottery. "That was never intended, of course, but that's a fair statement," he says. "It was an unintended consequence."

Matt Pappas, the lawyer who represents Pack and Gayle in their lawsuit against the city, now represents Aldrich, Parks and other collective operators whom the city fined, raided or both for violating its medical-marijuana ordinance.

"I don't know what's happening at the city, but there's something wrong," Pappas says. "When people say they can engineer things and you won't get raided since you're paying money that gets spread about, it's awfully suspect. Think about it: The city is taking money from some collectives and not issuing them citations and going out and raiding the ones that aren't paying the money."

Whatever its basis in reality, the whiff of corruption hasn't gone unnoticed by the federal government. Sources involved in Long Beach's medical-marijuana community told the *Weekly* that FBI agents have interviewed them, although for the most part they refused to provide specifics. "I can't tell you anything about that," said one source.

"They did visit me," said another. "Their questions were about public corruption and not the legality of medical marijuana. The statement I gave was that I wasn't aware of any malfeasance and hadn't engaged in any."

One obvious argument against the concept of deliberate corruption is that collectives that did win the lottery and that haven't been subjected to heavy fines by the city still have no guarantee they won't be shut down. This elite group of collectives, which includes Avalon Wellness Collective, numbers roughly a dozen and has formed a group called Long Beach Collective Association (LBCA). The group's lawyers include both Violas and Rick Brizendine, whose name turned up in a search-warrant affidavit filed by the Orange County Sheriff's Department when it raided Belmont Shore Natural Care collective on Nov. 8, 2011. According to sheriff's officials, the department raided the collective after finding ties between Belmont Shore Natural Care and several Orange County collectives run by a silent investor who, they assert, was using Brizendine to launder his money. Brizendine returned an initial telephone call seeking his comment for this story, but he has subsequently failed to answer his phone. In an interview with the *Long Beach Post*, he denied any wrongdoing.

KATHERINE ALDRICH COLLECTIVE RAIDED BY COPS

Carl Kemp, a registered lobbyist at City Hall, also represents LBCA. He says his clients are frustrated with the fact the city keeps changing its rules. "We have done a lot of work to make the ordinance work well for everyone," Kemp says. "Mr. Shannon has a predisposition against the idea of medical marijuana, and I respect that. But unfortunately, I don't think any moral attitude should force people who have a legitimate need to go back into the dark alley to get their medicine."

Members of LBCA recently held a meeting with the collectives that are suing the city, trying to find a way they can join together in pursuit of a common goal. Valerie Crist, the director of Avalon Wellness Center, is one person who's in favor of such an alliance. A recently divorced Realtor who left the business during the housing bubble and has since invested her life savings in the collective, she says she would have lost everything if it weren't for Cantella, who performed the $500,000 city-required construction at half the cost.

"There are more bad people than good people in this business, and that has got to change," Crist says. "The good people are being run off by the crackdown. My employees don't want to go to jail—ever. We want to follow the rules. There are people who refuse to play this game with the city, and I respect them for it—people who didn't pay the fee and have been raided, hardworking people with the right intentions. Unfortunately, the city has done a good job of dividing us."

NSCHOU@OCWEEKLY.COM

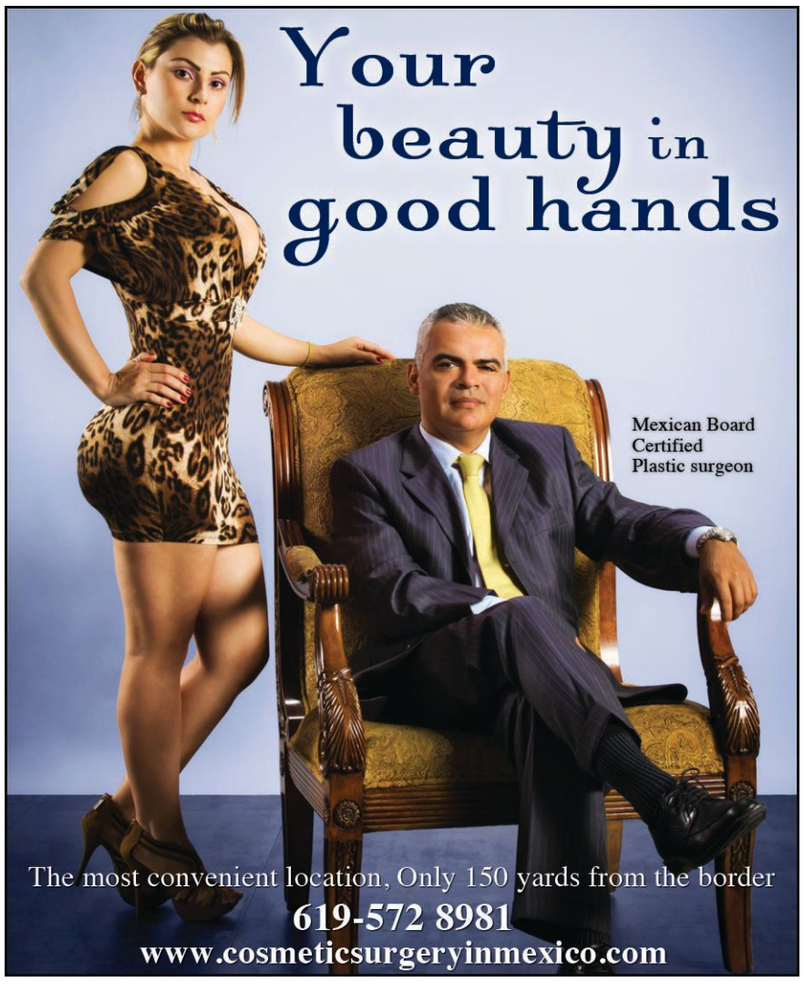

DREAMWORKS
DENTAL & IMPLANT CENTER

New Patient Special
$99 special offer reg $150
X-RAY, EXAM & COMPLIMENTARY CLEANING
In absence of periodontal disease. Insurance may cover.
Expires 2/16/12

Laser Bleaching
$399 special offer reg $999
Incredible Results Without Any Discomfort
Expires 2/16/12

Crowns
Starting From
$485 each reg $800
Expires 2/16/12

Veneers
$585 each reg $850
Expires 2/16/12

Implants
$1,299*
Complete per tooth
Including Abutment & Crown
Expires 2/16/12

Open Weekends
Call for Appointment Today!
(949) 644-1001

COMPLIMENTARY
Dental Implant Consultation
(reg $150)
Expires 2/16/12

Promotional Prices Apply to Initial Treatment for New and Cash Patient Only.
*Ready Site, Extractions Not Included

2121 East Coast Hwy. Suite 220 Corona del Mar, 92625

WHICH OC WEEKLY
BIG GAME
BASH WILL YOU CRASH?

SUNDAY, FEBRUARY 5 2012

MICHAEL'S SPORTS PUB & GRILL
OPEN BAR & ALL YOU CAN EAT BUFFET
PRESALE $75, $100 AT THE DOOR
CALL TO RESERVE
714.373.5665
15192 GOLDENWEST ST., WESTMINSTER

Slater's 50/50
- 50 FLATSCREEN TVS
- HALFTIME EVENTS AND GIVEAWAYS
- RESERVATIONS REQUIRED
- CALL TODAY AND GET ONE FREE RAFFLE TICKET!

714.594.573
8082 ADAMS AVENUE, HUNTINGTON BEACH

LET THE OC WEEKLY STREET TEAM BUY YOU A DRINK!

SIGN UP FOR A SQUARE ON OUR FOOTBALL GRID TO WIN A CASH PRIZE EVERY QUARTER!
Q1: $25 Q2: $50 Q3: $75 Q4: $100

OC WEEKLY
MICHAEL'S SPORTS PUB & GRILL HUNTINGTON BEACH • CALIFORNIA • USA
SLATER'S 50/50 Burgers by Design

fri/02/03

[COMEDY]

Dirty Jokes

Bob Saget

Currently on a cross-country comedy tour, America's favorite foul-mouthed, '80s-sitcom dad comes back to Orange County to remind everyone that he's still as off-color and vulgar as ever. Completely filthy, even. And we love it. His 2008 Comedy Central Roast is still our favorite of the bunch; he had the best one-liner in *Half-Baked*, as well as an awesome couple of turns on *Entourage*—Bob Saget is the stuff of comedy legend. Catch him this weekend as he regales audiences with tales of sex, drugs and *America's Funniest Home Videos*—but be warned: This is definitely good, dirty, fucked-up fun.

Bob Saget at the Brea Improv, 120 S. Brea Blvd., Brea, (714) 482-0700; improv.com. 8 & 10 p.m.; also Sat., 7 & 9 p.m. $25. 21+. —ERIN DEWITT

[CONCERT]

Femme Fatale

EMILIE AUTUMN

It's Gothic/industrial/dollhouse chic. Or call it "victoriandustrial," a term musician Emilie Autumn coined to describe herself. A classically trained violinist, Autumn is a fascinating free spirit. The LA native left regular school as a child to pursue her musical talent and later dropped out of college because people there disagreed with her physical appearance—corsets and pink hair and a lot of Gothic gorgeousness. Her live shows are as much performance art as concert—don't miss her this week at the Glass House and get ready for spectacles such as burlesque beauties playing with pyrotechnics.

Emilie Autumn at the Glass House, 200 W. Second St., Pomona; www.theglasshouse.us. 7 p.m. $15. All ages. —ERIN DEWITT

CARRIE ANN BAADE, *EXPLAINING DEATH TO A RABBIT (INLE OF WATERSHIP DOWN)*

sat/02/04

[ART]

Sink Your Teeth In

'Gothic' Opening Reception

What exactly is Gothic? Is it metal lunch pails, too much eyeliner and romantic fantasies involving vampires? Not really. The Orange County Center for Contemporary Art looks beyond the clichés at this counterculture rich in literary and visual flourishes. Curated by Amy V. Grimm, assistant professor of art history for Irvine Valley College, the exhibit takes a gander at "the human desire to experience pleasurable fear." Selected works include *Explaining Death to a Rabbit*, which was inspired by the 1972 fantasy novel *Watership Down* and features a Victorian woman covered in a pile of clearly uncomfortable bunnies. Looks disturbing to us. If this show doesn't succeed in its mission, stick around for the Soho Taco Truck—disturbingly delicious.

"Gothic" Opening Reception at Orange County Center for Contemporary Art, 117 N. Sycamore, Santa Ana, (714) 667-1517; www.occca.org. 6 p.m. Through March 24. Free. —BRANDON FERGUSON

[CONCERT]

Ladies' Night

Lisa Loeb and Jill Sobule

So let's remember when: Lisa Loeb got her big chance with her song "Stay" in the end credits of *Reality Bites*. And when Jill Sobule's song "Supermodel" was featured in *Clueless*, she got a nice push to the head of a pack including the likes of Alanis Morissette and Liz Phair. That was a focused little pop moment, and even now, you'll hear both of their hits on the kind of radio stations that have defined the tunes of the '90s as classic. But both Loeb and Sobule had more interesting days ahead of them, routed through reality TV (Loeb) and song-title coincidence (Sobule's "I Kissed a Girl") and even children's music and custom eyewear (Loeb again, of course). With goofball alt-hype now mercifully dissipated, Sobule's Zevon-meets-Wainwright story-songs and Loeb's winsome latter-day power-pop songs get welcome breathing room.

Lisa Loeb and Jill Sobule with Tara Porter at the Coach House, 33157 Camino Capistrano, San Juan Capistrano, (949) 496-8930; www.thecoachhouse.com. 8 p.m. $25. All ages. —CHRIS ZIEGLER

2012 VALENTINE'S GIFT GUIDE

1 CIGARETTE DEPOT FINE CIGARS
316 N Euclid St
Fullerton, CA
714.879.8050
Free Cigar! Buy 3 Get 1 FREE from Cigarette Depot Fine Cigars .

2 DANIEL'S CREATIONS
1475 S. Harbor Blvd D-1
Fullerton, CA 92832
Diamond LOVE Heart Pendant
$1600 - 1.20ct Diamond

3 PASSION CITY
17831 Beach Blvd
Huntington Beach, CA
714.596.4060
Arouse your Valentine with our collection of sexy lingerie, adult toys, adult dvds and much more! Valentine's Sale - All Inventory up to 50% OFF

4 K1 SPEED
17221 Von Karman Ave.
Irvine, CA
949.250.0242
1000 N. Edwards Ct.
Anaheim, CA
714.632.6999
www.k1speed.com
K1 Speed Electric indoor karting, with its award winning centers, European style racing and professionally designed race tracks. It's an ideal venue for Valentine's Day!

5 THE NAPA VALLEY WINE TRAIN
www.winetrain.com
707.253.2160
Celebrate your love in Napa's most romantic restaurant. The Napa Valley Wine Train. $94 per person. Visit our website for all the details..

5 GONDOLA COMPANY OF NEWPORT
3400 Via Oporto, Suite 103
Newport Beach, CA 92663
(949) 675-1212
gondolas.com
ROMANTIC GONDOLA CRUISES IN NEWPORT HARBOR
For An Evening You Will Never Forget! Love, Romance, Music. A Ride in a Venetian Gondola.

7 SEGERSTROM CENTER FOR THE ARTS
600 Town Center Drive
Costa Mesa, CA
714.556.2787
www.scfta.org
Fusing the traditions of circus with the energy of street performance, TRACES is an explosive display of raw emotion, heart-stopping acrobatics and unbridled energy that surprises, awes and delights at every turn.

8 BLACKMARKET BAKERY
17941 Sky Park Circle, #E
Irvine, CA
949.852.4609
www.blackmarketbakery.com
Decadently moist, Blackmarket Bakery's Cabernet Brownies are filled with toasted hazelnuts, dried cherries, and luscious Belgian chocolate, which melts into a subtle Cabernet wine finish!

9 THE PINK DOOR SALON
10662 Garden Grove Blvd
Garden Grove
714-383-3695
ThePinkDoorSalon.com
Indulge in PINK champagne while we spoil you! Cupid's special ~ $60 cut & color or 30% off any service or gift certificate!

10 NEPTUNE'S LAGOONS
2784 W. Ball Road
Anaheim, CA
714.761.8325
www.neptuneslagoons.com
Spoil someone special with our private hot tub & sauna rentals by the hour! Call to reserve and let us help you plan that romantic evening.

11 SINISTER POINTE
195 Arovista Circle
Brea, CA
714.404.8729
www.sinisterpointe.com
Join us for a night filled with dinner, comedy, magic, prizes and even a few good scares! Two-hour show includes three course meal and a horror trivia game show!

12 HOUSE OF BLUES ANAHEIM
1530 S. Disneyland Dr.
Anaheim, CA
714.778.BLUE
Give the gift of Reggae with tickets to OC Roots & Hops Reggae Fest 2012! Local Reggae bands, local breweries and performances by Seedless, Micah Brown, Pilot Touhill and more!

13 LAVENDERS FLOWERS
727 S. State College Blvd.
Suite B, Fullerton CA 92831
www.lavendersflowersandgifts.com
Valentine's Day is just days away! Lavenders will have an extensive collection of beautiful flowers available for your custom creation!

14 RHIANNAN NICHOLE'S PREMIER POLE
2482 Newport Blvd. #5, Costa Mesa
22511 Aspan St. #D, Lake Forest
949.525.7197
www.premierpole.com
Learn how to give him what he really wants for Valentine's day from the experts at Rhiannan Nichole's Premier Pole!

15 QUEEN MARY
1126 Queens Highway
Long Beach, CA 90802
800.437-2934
www.QueenMary.com
Red Hot Singles Mix & Mingle Tues Feb. 14 8 p.m. to Midnight • $19.95* This red hot Valentine's Day bash aboard the Queen Mary is for singles only.

www.ocweekly.com/valentine

OC WEEKLY
ZONE PAGES

TO VIEW THE ZONE PAGES FOR YOUR AREA, PLEASE FLIP TO THE BACK OF THIS BOOK.

sun/02/05

[LECTURE]

Snap Shot

'The History of Cuban Photography: A Personal Perspective'

The history of Cuban photography begins on April 5, 1840, when the first Cuban daguerreotype—arranged by Pedro Téllez de Girón, and depicting Havana's Plaza de Armas—is printed in *The Havana Star*. A generation later, homegrown studios were booming, firmly establishing a photographic transition that would persist through the wars of 1868 and 1895, the revolution of 1959, and more. The Museum of Latin American Art's president and CEO, Stuart Ashman, is not only a photographer himself, but he also grew up in Cuba, and here, he presents a lecture examining the relationship between art and history through a century and a half of Cuban photography, with particular focus on photojournalists such as the pre-revolutionary Generoso Funcasta and Castro-era documentarian Raúl Corrales.

"The History of Cuban Photography: A Personal Perspective" at the Museum of Latin American Art, 628 Alamitos Ave., Long Beach, (562) 437-4689; www.molaa.org. 2 p.m. $10; members and students, free. —CHRIS ZIEGLER

[THEATER]

Common Cents

AMERICAN BUFFALO

There's no telling what a person will do in times of desperation—add three morally corrupt, down-on-their-luck crooks to that equation, and prepare for disaster. In David Mamet's Obie-winning, New York Drama Critics Circle Award-winning play *American Buffalo*, a trio of no-goods conspires to steal a man's coin collection after he buys a rare nickel from them—fair and square—for much less than it's worth. Suck it up and move on? Not these guys. Watch this local performance, directed by Katie Chidester, and delight as the plan crumbles, loyalties dissipate, violence ensues, and the team of seedy characters gets a swift kick in the ass from good ol' karma.

American Buffalo at STAGEStheatre, 400 E. Commonwealth Ave., Fullerton, (714) 525-4484; www.stagesoc.org. 2 p.m. Through Feb. 19. $18-$20. —ERIN DEWITT

mon/02/06

[CONCERT]

Going Solo

Nomi

This month's Detroit residency is filled by pianist and songwriter Nomi Abadi, known for her work with Santa Monica band Wonderthings. With that group, her voice soars like Evanescence's Amy Lee and she pounds the keys with the frenetic dexterity of Fiona Apple. Be sure to check out YouTube videos of Nomi when she was just 5 years old, fronting the Orange County Chamber Orchestra. With her post-adolescent sultriness, she's sure to please the Detroit crowd with her solo act.

MORE » ONLINE
OCWEEKLY.COM

Nomi with A Series of Plains, Stanley Lucas Revolution and Something for Now at Detroit Bar, 843 W. 19th St., Costa Mesa, (949) 642-0600; www.detroitbar.com. 9 p.m. Free. 21+. —BRANDON FERGUSON

tue/02/07

[CONCERT]

Special Appearances

Where's the Band?

Fans have practically begged Dustin Kensrue of Thrice for a follow-up to his 2007 debut solo album, *Please Come Home*. It's seriously *that* good. His solo work is the antithesis of the post-hardcore band who brought him fame—acoustic-based, bare, folk tales. The songs are heartfelt and heartbreaking, making them incredibly relatable. Perhaps now that Thrice have announced an indefinite hiatus, Kensrue can record that second album we've all been (mostly) patiently waiting for.

Where's the Band? with Dustin Kensrue, Chris Conley of Saves the Day, Matt Pryor of the Get Up Kids and more at the Yost Theater, 307 N. Spurgeon St., Santa Ana, (888) 862-9573; www.yosttheater.com. 6:30 p.m. $14-$16. All ages. —TAYLOR HAMBY

BOWLMOR
LANES
Shouldn't You Bowlmor?
We don't mind being called a cheap date...
Introducing
9PM-CLOSE THURSDAY NIGHT STRIKE $15
ALL YOU CAN BOWL (Only $10 with College ID!)
SUN-FRI • 4PM-7PM HAPPY HOUR
$3 WELL DRINKS $4 or $5 APPETIZERS 75¢ WINGS
8PM-CLOSE SUNDAY FUNDAY
$4 GAMES $2 SHOES
THE DISTRICT (JAMBOREE & BARRANCA)
(714) 258-2695
FACEBOOK.COM/BOWLMORLANES

$20 OPEN BAR
* 12:00 PM UNTIL START OF GAME!
* MUST HAVE RESERVATIONS.*LIMITED AVAILABILITY.
*FEATURES VARY IN NB/HT
FEB 5TH 2PM SUPER SUNDAY
Baja Sharkeez AND Panama Joe's
PREMIER SPORTS VIEWING in HIGH DEF on OVER 60 FLAT SCREENS +CRYSTAL CLEAR SURROUND SOUND
SUPER BOWL XLVI
WIN BIG!
TACKLE YOUR THIRST
$2.75 STOLI COCKTAILS
$2.75 SAILOR JERRY RUM &COKE
$3.50 ESPOLON CADILLAC MARGARITA
60oz. MVP PITCHERS
$12 BUDWEISER•BUD LT.
$13 SHOCK TOP• DOSXX PACIFICO•SAM ADAMS
$14 HEINEKEN
16oz. DRAFTS
$3.25 BUDWEISER•BUD LT.
$3.50 SHOCK TOP• DOSXX PACIFICO•SAM ADAMS
$3.75 HEINEKEN
DREW BREWS
SUPER RAFFLE
OVER $5000 IN PRIZES!
BALLOON DROP
WIN OVER $1,000 CASH+PRIZES
42" 3D TV!
Burton Snowboard
Clippers and Lakers Tickets
Nixon Watch
HALL OF FAME HAPPY HOUR
Mini Mex Combos Fantastico
create your own!
1 item $1.49 • 2 items $2.49
3 items $3.49
FLAMING FAJITAS SIZZLIN' SKILLETS
STARTING AT $4.99
WING EATING CONTEST!
Panama Joe's MEXICAN RESTAURANT tequila bar
*DRINK AND SHOT FEATURES UNTIL END OF 1ST QUARTER. • *HAPPY FOOD UNTIL KICKOFF *FAJITAS AVAILABLE ENTIRE GAME! *FEATURES VARY PER LOCATION
•HUNTINGTON BEACH 211 Main street 714.606.4093 •NEWORT BEACH 114 McFadden pl. 949.413.0283 •PANAMA JOES, BELMONT SHORE 5100 E. 2nd st. 562.618.4445 www.sharkeez.net

wed/02/08

[CONCERT]

Honky Tonk Women

Lorrie Morgan

Polished country-pop may have flooded the U.S. airwaves throughout most of the '80s, but the end of the decade saw a brief resurgence of traditional western swing, honky-tonk and bluegrass styles that had been staples of the genre 20 years before. Country music wasn't just changing its melodies, however; it was also shedding its hang-ups about female artists. No longer was it a radio-station rule that female singers couldn't be played back to back, and thus, a whole new gaggle of country cowgirls including Lorrie Morgan strapped on guitars and stormed the barn with platinum albums and No. 1 hits. Twenty years later, the gal still has what it takes—check her out and relive the days when "What Part of No Don't You Understand?" on the juke meant you could ditch a letch in style.

Lorrie Morgan with Pam Tillis at Cerritos Center for the Performing Arts, 12700 Center Court Dr., Cerritos, (562) 916-8500; www.cerritoscenter.com. 8 p.m. $45-$70. —STACY DAVIES

SCAN THIS CODE TO DOWNLOAD THE FREE OCWEEKLY IPHONE/ANDROID APP FOR MORE EVENTS OR VISIT ocweekly.com

[EXHIBIT]

On the Record

'The Word: Ink and Blood'

There is perhaps no work of literature more influential on human existence than the Bible. And despite having been authored thousands of years ago, it is still relevant and, remarkably, still available in its original form. View portions of the Dead Sea Scrolls along with leaves from the original Gutenberg Bible and rare English-printed Bibles, pictographic tablets from ancient Mesopotamia, and hundreds of other important historical textual artifacts during Muzeo's new exhibit, "The Word: Ink and Blood," showing through September. Discovering the origins of the written word will surely leave a mark on your soul.

"The Word: Ink and Blood" at Muzeo, 241 S. Anaheim Blvd., Anaheim, (714) 956-8936; www.muzeo.org. 10 a.m. Through Sept. 9. $9-$13. —AMANDA PARSONS

thu/02/09

[CONCERT]

A String Thing

Laguna Beach Music Festival: *The Genius of Edgar Meyer*

Just as its done the past 10 years, the Laguna Beach Music Festival takes over the beachside city for a week to showcase both established and upcoming musicians. These talented, young performers study under famous mentors in their field, and the public gets to view the evolving results. Returning as a teacher this year is Edgar Meyer, master composer/performer on the double bass. In honor of his multiple recording achievements, Sony/BMG created a compilation of his work titled *The Best of Edgar Meyer* in 2007. Spend an evening of the festival soaking up Meyer's sonorous sounds as he performs at the Laguna Playhouse.

Laguna Beach Music Festival presents *The Genius of Edgar Meyer* at Laguna Playhouse, 606 Laguna Canyon Rd., Laguna Beach, (949) 497-2787; www.lagunabeachmusicfestival.com. 8 p.m. $35-$40. —JESSICA FORD

[THEATER]

Note By Note

ROOMS: A ROCK ROMANCE

While most rock musicals tend to blow (see: the upcoming atrocious film adaptation starring Tom Cruise), this is a musical about rock. Totally different. Ambitious singer/songwriter Monica falls for drunken, agoraphobic musician Ian in late '70s Glasgow. Together, they take on the world and test the breaking point of their relationship. Will love conquer fame? Yes, we all know that story, but what this off-Broadway hit promises audiences is pure musical cheer—catchy songs and actors who can really belt it out. It's the storybook tale of two young people finding romance through a common love of music—but how romantic is it when the water gets shut off because neither of them has a real job? Okay, that's not in the play. But it should be.

Rooms: A Rock Romance at the Chance Theater, 5552 E. La Palma Ave., Anaheim Hills, (714) 777-3033; www.chancetheater.com. 8 p.m. Through March 4. $35-$40. —ERIN DEWITT

Drunken Masters

Brü Grill & Market gives Lake Forest beer-can chicken and other delicious, alcohol-laced oddities

BY EDWIN GOEI

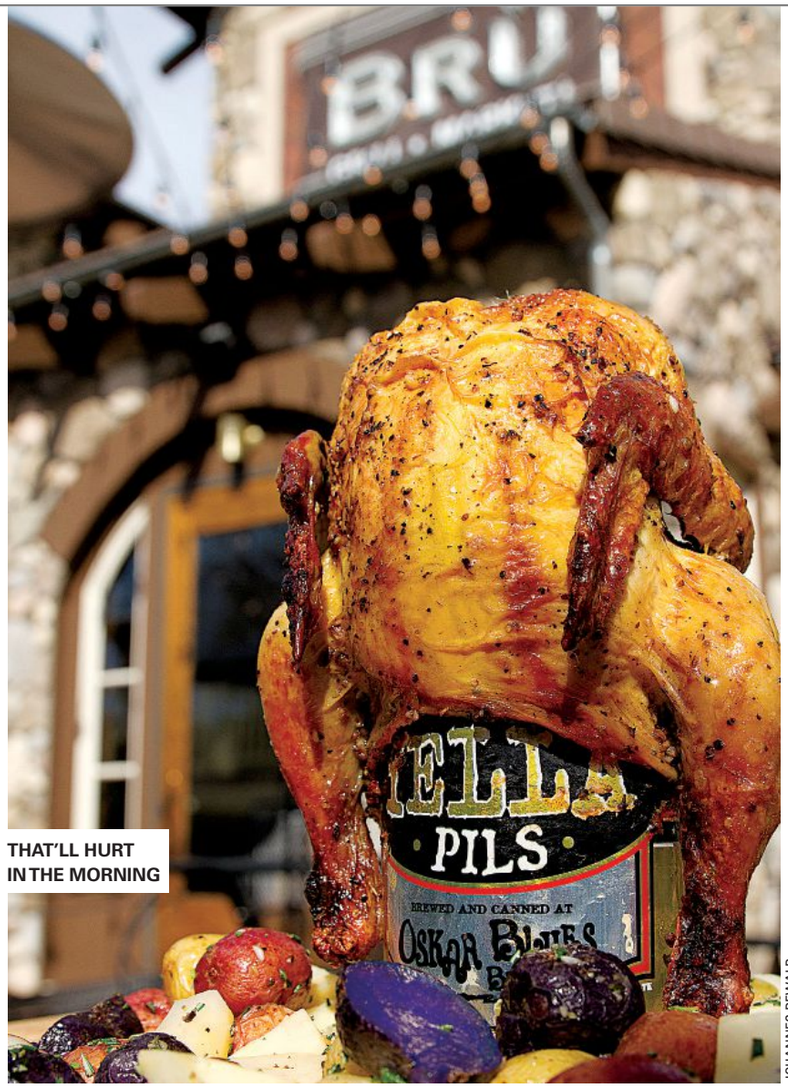

THAT'LL HURT IN THE MORNING

JOHANNES DEWALD

I'm willing to bet that most people have never met beer-can chicken in the flesh. You may have seen the dish on a recent episode of *Top Chef: Texas*; you may have had every intention of someday shoving a can up a bird's *tochis* while it roasts. But sightings of it in settings other than a backyard barbecue will be so rare the dish might as well be mythical. "Beer Can Chicken" is listed on the menu at Roy Choi's A-Frame in LA—but you'll discover the beer is merely a marinade for a bird that's ultimately fried. It's a cop-out to not use the can. Why call it beer-can chicken if you're not going to take it literally?

Joseph Gotti, executive chef at Brü Grill & Market in Lake Forest, takes it literally. And when you finally see it, you can't help but chuckle. The golden-roasted Cornish game hen on your plate has been violated in the worst way, with a can almost half its size, the sight looking as though it's a proctology worst-case scenario. It's a gimmick for sure—the thing still tastes like roast chicken—but it sets the tone for the new restaurant, which has to have some of the oddest and most alcohol-involved food of any gastropub in OC.

The fact that alcohol finds its way into more than the usual share of dishes makes you wonder whether the chefs are way too cozy with the bartenders. There are oysters on the half shell laced with vodka, an add-on as unexpected as the cocktail-sauce balloons formed by molecular-gastronomic action; the blood-red globules resemble overgrown tumors on top of the oysters. If you forget for a moment that neither component was necessary—that the cocktail sauce could've done just as well on the side and in its original form—you appreciate that they dared themselves to do it. If anything, it keeps the kookiness introduced by the beer-can chicken in play.

By now, you shouldn't be surprised they use beer as the steaming medium for a Dungeness crab, half-submerged in the butter-and-cream-enriched broth, with roasted heads of garlic slowly turning to mush. Though too bitter to sip, the liquid seeps into every recess and crevasse of the meat, undercutting the sweetness the same time it greases up your hands as though it's oily lotion. If the crispy-on-the-outside, warm-and-dense-on-the-inside, excellent pretzel-bread appetizer didn't already come with a house-made cheese fondue and a ground-mustard sauce for dipping, the crab broth would've been the thing to dunk it into.

The burger, of course, has "drunken caramelized onions," and the sausage in the house hoagie is IPA-infused. Even the tri-colored beet salad isn't immune to a dose of booze in the form of "drunken goat cheese" shaved into thin sheets that adorn a mound of micro greens. It's a refreshing salad: crisp, sweet, salty—and strikingly pretty, thanks in part to the reduced-to-syrup balsamic smeared in artsy skid marks on the plate.

Though you gravitate to these items, in truth, a majority of the food you'll eventually eat here doesn't lean on alcohol as flavoring. The "braised for 24 hours" short rib could've actually used the assist of more red wine. It fell apart dutifully into shreds, but the beef lamentably suffered from blandness. As a result, the savory bread-pudding side dish became the most interesting thing on the plate. And there's really no better word than "interesting" to describe this puzzlingly weird, wobbly as Jell-O, soft as oatmeal, squat cylinder of almost-custard with bits of ham embedded in it.

A few fish dishes are more conventional. Pan-seared albacore sits atop a mustard-inflected mound of potato purée with wilted spinach and drizzled with a Thai-chili sauce that, for once, doesn't taste like it came from a bottle. A wild-salmon steak spackled with a Meyer lemon vinaigrette was pan-fried to a delectable crispiness despite missing its advertised "forbidden rice" side dish. The ordinary-looking white rice that came in its stead was cooked properly, a little al dente.

It must be noted that the bar mixes up particularly strong libations. And as expected of a restaurant that calls itself Brü, there is a stash of wines on sale in a room dedicated to the bottles, as well as a carefully curated list of beers whose only fault is that some varieties run out too quickly. It is for these reasons, not just for inherent humor of the beer-can chicken or its tendency to booze up some of its dishes, that you should come to Brü Grill & Market. It's one of the few dining options on El Toro Road that isn't a chain. And the fact it answers to no corporate overlords allows it the liberty of doing such things as . . . well, sodomizing a chicken with a can of beer.

BRÜ GRILL & MARKET
23730 El Toro Rd., Lake Forest, (949) 305-5757; www.brugrill.com. Open Sun.-Thurs., 11 a.m.-11 p.m.; Fri.-Sat., 11 a.m.- midnight. Dinner for two, $30-$60, food only. Full bar.

HOLE IN THE WALL
» GUSTAVO ARELLANO

Chow Bella

CIAO! DELI & PIZZERIA
891 W. Baker St., Ste. A-18, Costa Mesa, (714) 979-8669; www.ciaodelipizza.com.

"I've turned into a food snob," managing editor Nick Schou told me as he watched me scarf down a bowl of caesar salad at Ciao! Deli & Pizzeria in Costa Mesa. It was a small bowl, part of the lunch special, featuring Parmesan cheese, croutons and romaine lettuce pulled from a bag, topped by dressing from a bottle. "The only proper Parmesan should come from Parma, and it shouldn't be in a bag; it should be shaved off . . ." And then Nick pretended to hold a grater and a block of cheese and "shaved" up a hypothetical mound of the stuff.

I agreed—and I didn't give a damn. We should always care about the quality of food, but when a plate of spaghetti, marinara sauce singing like a thousand Tuscan sunsets, sits before you, purity goes out the door just as it does at a sorority initiation ritual. This is especially the case when it comes to Italian-American food, along with Chinese and Mexican one of the great mutt cuisines of the United States, a food built on modifying the mother country to this brave new land to reach not heights, but comfort. That's why pastas are almost always interchangeable at such restaurants, and Ciao initially seems to embody that. It concentrates only on the classics of the genres—pastas and subs built on heft, pizzas that don't hew to any regional tradition other than the universal love for a slice. But amazingly—surprisingly—the Ciao folks take the commonplace and push it toward the divine. That pizza: thick, with great-wonderful cheese that melts to a creaminess almost unknown to local Italian-American pizzerias. Most pizzas need toppings to mask the limp cheese, the rancid marinara, the forgettable crust, but Ciao's excels—I ordered a slice of cheese pizza and, for the first time I can remember, didn't put any red flakes or Parmesan cheese on it. Pastas are perfectly al dente; the subs, filling and nuanced. And the garlic knots, hunks of bread dusted with garlic, are wonderful. Authentic? Not in the least—and no one cares, busy as they are chowing down.

As if to prove this point, blaring on Ciao's speakers while Nick and I ate was Dino crooning "Sway" (a song originally recorded as a Mexican bolero) followed by Rosemary Clooney's sultry "Mambo Italiano." All around the tiny place were posters featuring Jimi Hendrix, *The Godfather*, Joe DiMaggio, the Raiders—a big, beautiful, Italian-American mess, one that even Nick couldn't disagree with when we left, to-go boxes in tow. "That was a good pizza," he admitted, somewhat sheepishly. "Just the right amount of grease."

GARELLANO@OCWEEKLY.COM

BLOG ON » FOOD
STICK A FORK IN IT
BLOGS.OCWEEKLY.COM/STICKAFORKINIT

OC WEEKLY
ZONE PAGES

TO VIEW THE ZONE PAGES FOR YOUR AREA, PLEASE FLIP TO THE BACK OF THIS BOOK.

VALENTINE'S DAY

Inka Mama's

26676 Portola Parkway, Ste. B
Foothill Ranch | 949-951-6262

26741 Aliso Creek Road, Ste. E | Aliso Viejo
949-360-6263

821 Via Suerte, Unit 104 |San Clemente
949-369-6262

A new and inspired take on a classic Latin American dish.

Duck leg confit alongside pisco and cilantro infused rice. Served with citrus marinated red onions, tomatoes and cilantro. Drizzled with Aji Amarillo (a mild Peruvian yellow pepper).

COMPLIMENTARY SHUTTLE SERVICE

Mozambique

1740 S. Coast Highway | Laguna Beach, CA
949-715-7100 | MozambiqueOC.com

Visiting Mozambique is a journey to the other side of the world, which begins right here in Laguna Beach. Mozambique offers foods you know and love, prepared with fresh ingredients, exotic seasonings and wood-grilled flavors. This historic site boasts 3 exquisite dining rooms with fireside tables and a tropical garden terrace. Locals rave about the roof top lounge with ocean view, live entertainment with headlining acts, and the amazing Sunday brunch. Join us for our Happy Hour Daily from 3:30pm to 6:00pm. Complimentary shuttle service to and from Mozambique within a 5 mile radius, please call for reservations.

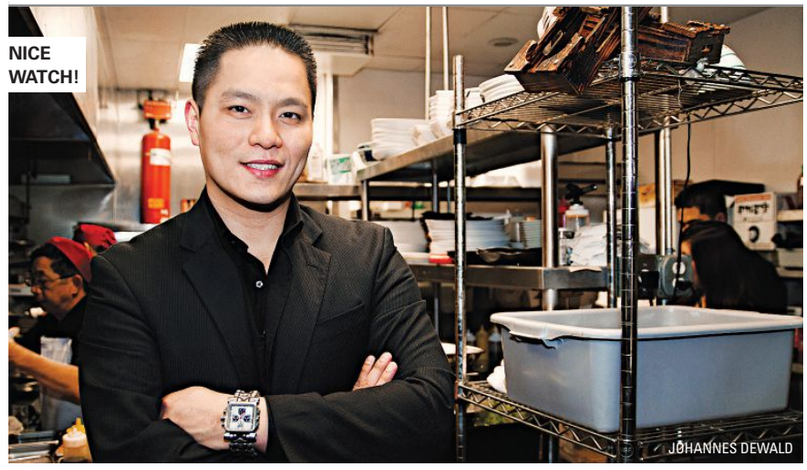

Time for Taiwanese

Paul Zhu of the Balcony Grill & Bar

Being the owner of a dining establishment means worrying not only about the food, but also about every other aspect associated with running a business. Marketing campaigns, scheduling of employees and purchasing supplies are just a fraction of the responsibilities Paul Zhu has on his mind at the Balcony Grill & Bar.

What are five words that describe your food?
Taiwanese cuisine with a twist!
What are four words that describe you?
Passionate for delicious foods!
Your best recent food find:
A friend introduced me to El Gallo Giro in Santa Ana. It's open 24 hours, and by far, it's one of the tastiest Mexican cuisines around. There's an off-menu torta that I like to order that has three types of meat.
Rules of conduct in your kitchen:
Teamwork! Pitch in and have more fun!
One food you detest:
I absolutely love the stench of our stinky tofu, but I cannot tolerate the smell and taste of durian!
One food you can't live without:
No Chinese meal is complete without rice!
Culinarily speaking, Orange County has the best:
Pho. In Westminster, I go to Pho 79.
What fast food do you admit to eating?
A nice, juicy Double-Double, animal-style, from In-N-Out is to indulge the taste buds. Animal-style fries are good, too.
Best culinary tip for the home cook:
Don't cheat on taste by adding too much MSG!
After-work hangout:
I go to the 24-hour BCD Tofu House in Diamond Jamboree plaza for that after-2 a.m. Fix.
What you'd like to see more of in Orange County from a culinary standpoint:
More restaurant weeks themed at highlighting a different international cuisine each week. This would help introduce customers to cultural foods from around the world.
What you'd like to see less of in Orange County from a culinary standpoint:
It appears lately that when a new concept restaurant does exceptionally well, a whole slew of imitation restaurants springs up nearby to copy the concept, therefore oversaturating the market.
Weirdest thing you've ever eaten:
Snake meat in Shanghai. All the cartilage made it very chewy.
Weirdest customer request:
A customer ordered our pineapple fried rice without the pineapples. Of course, we always cater to our customers' needs.
Who's your hero, culinary or otherwise?
My father had sacrificed so much by coming to the United States. He worked relentlessly to establish a successful career and to provide our family with a beautiful home and future.
How long does it take you to find parking at Diamond Jamboree?
I usually find parking within five minutes because not many people are aware of the four-story parking structure in the back of the plaza. It has a bridge that leads directly to the Balcony.
Last book read and/or movie watched.
I just watched *War Horse* at Edwards 21 at the Irvine Spectrum.
Favorite places to eat (besides your own):
Such a hard question to answer because I love just about every food there is. It's all up to the cravings at the time, but lately I've been going to Gen Korean BBQ off Newport in Tustin.
Why use milk in your shaved snow?
It gives it a richer taste compared to standard shaved ice. By combining that with our other secret ingredients, we are able to create the perfect, fluffy, shaved-snow texture.
Which dish would you tell newcomers to the Balcony Grill & Bar to try first?
By far, our most popular item is the individually packaged shabu/hot pot set that allows customers to choose from a variety of soup flavors and meat selections.

ON THE LINE
» ANNE MARIE PANORINGAN

THE BALCONY GRILL & BAR
2710 Alton Pkwy., Ste. 215, Irvine, (949) 387-0888; www.balcony-irvine.com.

fanatical wednesdays
$5.99 salads every wednesday
a healthy alternative to eating out
salads wraps soups panini sandwiches catering

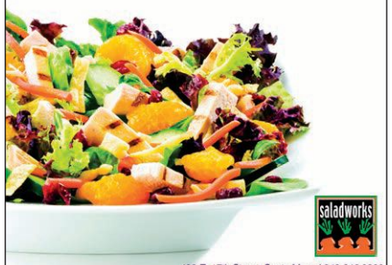

saladworks
488 E. 17th Street, Costa Mesa | 949.646.0800
www.socalsaladworks.com 1500 East Village Way #2197, Orange | 714.974.3457

PIKE RESTAURANT & BAR
DINNER 'TIL LATE
PIKELONGBEACH.COM
1836 E. 4TH ST. (OFF CHERRY) LONG BEACH

NOW TAKING VALENTINE'S DAY RESERVATIONS

東京食堂
TOKYO TABLE
TOKYO CITY CUISINE
SWEETHEART PRIX FIXE MENU: $50 PER COUPLE
(TAX / GRATUITY NOT INCLUDED)
INCLUDES:
BEVERAGES (GLASS OF CHAMPAGNE COCKTAIL OR STRAWBERRY LEMONADE)
MENU:
SELECT 2 ITEMS FROM APPETIZER & SALAD, 1 ITEM FROM SUSHI, 1 ITEM FROM LARGE PLATES

DAILY LUNCH SPECIALS

SAKE FLIGHTS & FULL BAR

HAPPY HOUR EVERY DAY

WWW.TOKYOTABLE.COM
DIAMOND JAMBOREE CENTER | 2710 ALTON PARKWAY (AT JAMBOREE) | IRVINE | 949-263-0000

PIZZERIA
ORTICA
SUN-THURSDAY
HAPPY HOUR 5-7PM
OFFERED EXCLUSIVELY AT THE BAR
$4 Select Microbrews
$5 Select Wines • $5 Antipastis
$7 Select Coctails

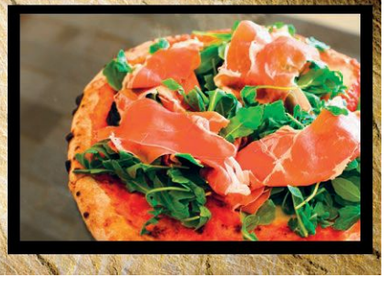

Moodaepo
FULLERTON
GRAND OPENING
ALL-YOU-CAN-EAT KOREAN B.B.Q.
HIGH QUALITY, GREAT TASTE AND FABULOUS INTERIOR
COME IN TODAY AND TASTE THE FINEST KOREAN BBQ IN ORANGE COUNTY

BEST KOREAN BBQ IN OC!
All-You-Can-Eat Kobe-Style Black Angus Beef $19.99 +TAX (Per Person)
All-You-Can-Eat Kobe-Style Black Angus Beef & Seafood $24.99 +TAX (Per Person)
KOREAN BBQ FESTIVAL WINNER
BOTH MENUS NOW INCLUDES SKEWERS!!
yelp myspace facebook
1841 Orangethorpe Avenue • Fullerton, CA 92833
714-213-8883 • www.moodaepobbq.com

BEST GAME PARTY EVER!
SUNDAY FEB 5TH
BEST OF 2011 OC WEEKLY WINNER

MICHAEL'S SPORTS PUB & GRILL
HUNTINGTON BEACH • CALIFORNIA • USA
OPEN BAR
ALL YOU CAN EAT BUFFET
BUFFET INCLUDES CRAB LEGS, SHRIMP, TURKEY, ROAST BEEF, DESSERT AND ALL THE FIXINGS!
$75 PER PERSON PRE SALE OR $100 AT THE DOOR
CALL TO RESERVE NOW
714.373.5665
www.MichaelsSportsPubandGrill.com
15192 GOLDENWEST ST WESTMINSTER/HUNTINGTON BEACH

HAPPY HOUR
@ THE COUNTER
NEWPORT BEACH
MON-FRI 3-6PM
SAT-SUN 8PM-CLOSE
NEWPORT BEACH • WESTCLIFF PLAZA
1104 IRVINE AVENUE • 949 642 0700

We olive®
The Olive Oil Experience
& Wine Bar
Experience the charm, taste and the passion

949-284-0609 | OC MART MIX
3313 HYLAND AVE, COSTA MESA
2nd location 562-433-8000
4725 E 2ND ST # C LONG BEACH

text ocwfood
to 61721
Message and data rates may apply. To opt out at any time, reply STOP to 61721. For help, text HELP to 61721, call 1.877.291.1751 or email info@phaz.com

Join OCWEEKLY & Slater's 50/50
for the big game, Sunday, February 5.
More than 20 flat screen TVs.
Raffle prizes, half time events and giveaways from Meloza Tequila, Budwesier and Jager.

SLATER'S 50/50 Burgers by Design
Reservations recommended. Act fast to reserve your spot and receive one free raffle ticket!
Anaheim Hills
6362 E Santa Ana Canyon Road • (714) 685-1103
Huntington Beach
8082 Adams Avenue • (714) 594-5730
www.slaters5050.com

Drink of the Week

» ANNE MARIE PANORINGAN

Whipped Cherry Pie at JT Schmid's

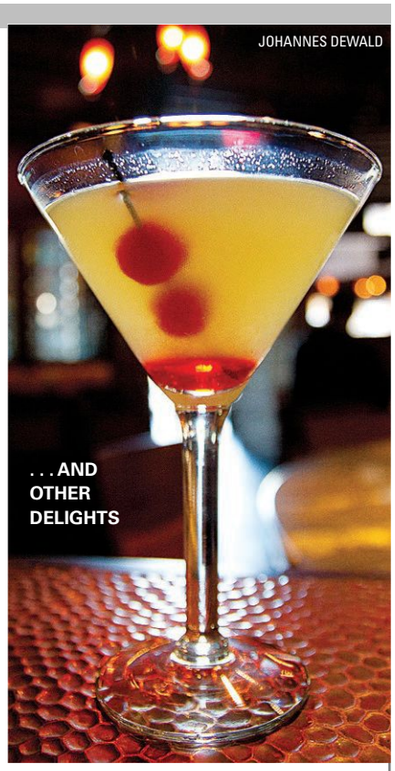
JOHANNES DEWALD
. . . AND OTHER DELIGHTS

Truth be told, when friends want to meet for drinks, our Switzerland is BJ's. Yet we found ourselves at the District one happy hour, and negotiations concluded at this other mainstream brewhouse. After scanning JT's booze options, the most intriguing choice also doubled as my "least likely to request."

The Whipped Cherry Pie martini conjured up twisted mash-ups involving *Twin Peaks* and '80s hair bands that weren't Bon Jovi. Oh, and models writhing on car hoods with come-hither looks. And I wanted to order that *because* . . . ?

Well, it sounded better than the standard list of Cosmos and fruity concoctions. Combining dual vodkas, sweet and sour, and pineapple juice, we braced ourselves for a gag reflex. It just never happened. In fact, we threw it back quicker than most cocktails.

THE DRINK

It's as rich as any dessert, yet balanced enough to avoid an overdose of sweetness. Pineapple juice, which is acidic by itself, takes on another personality when blended with both cherry and whipped-cream vodka. No chocolate swirls or sugar rims necessary; this was plenty.

We still think there's some dirty inside joke the bartenders snicker over when it's ordered, but we'll ask for a second round anyway. *From a Jan. 27 Stick a Fork In It post.*

JT SCHMID'S
2415 Park Ave., Tustin, (714) 258-0333; also at 2610 E. Katella Ave., Anaheim, (714) 634-9200; www.jtschmidsrestaurants.com.

The Best Mexican Pizza EVER!

Tlayuda at El Moctezuma #2

DAVE LIEBERMAN

Eat This Now

» DAVE LIEBERMAN

Harbor Boulevard in Anaheim and Garden Grove is well-known as a black hole of good food, being lined with every chain America could come up with. Eventually, though, the beige sameness peters out, and by the time you cross Lampson Avenue, you're back in the dusty, grimy Garden Grove we all know and love. Not 500 feet south of the last high-rise resort hotel sits a U-shaped mini-mall with some of the best cuisine available to visiting tourists—including a branch of the OC mini-chain El Moctezuma, a Oaxacan hole-in-the-wall *par excellence* that serves the best "Mexican pizza" in existence. (Suck it, Taco Bell.)

Called a tlayuda (or a clayuda), it's an enormous, crispy tortilla the size of a truck hubcap, spread with black beans and asiento (unrefined pork fat), then topped with milky, stringy queso Oaxaca, crumbly queso fresco, cabbage, tomato and avocado. For a little extra money, get meat on top—smoky, spicy cecina enchilada is the best option. Cut the richness of the dish with ensalada de nopales: chopped, cooked prickly pear cactus paddles tossed with chiles, onions, tomatoes, cilantro and lime juice. *From a Jan. 25 Stick a Fork In It post.*

EL MOCTEZUMA #2
12531 Harbor Blvd., Garden Grove, (714) 658-8482. Also at 809 N. Fairview St., Santa Ana, (714) 648-0402; 1740 W. Chapman Ave., Orange, (714) 456-0080.

BAD IDEA, EXCEPT FOR THE BEER

Horror, Stripped Down to Its Bones

No room for indulgence at the Ti West Inn

BY NICK PINKERTON

Ti West, the 34-year-old writer/director of *The Innkeepers*, has spent the past several years steadily toiling his way through the ranks of horror filmmaking. His little-seen apprenticeship cheapies (*The Roost*, *Trigger Man*) led to a disowned, freelance, gross-out job (*Cabin Fever 2: Spring Fever*), and then a name-above-the-title breakthrough with 2009's *The House of the Devil*, which showed a quantum leap in West's control over his material and proved the thesis that, to mangle a Godard-ism, all you need to make a scary movie is a girl and an old building.

The Innkeepers, another marked refinement of technique that runs with the same idea, takes place almost entirely on the premises of the Yankee Pedlar, a three-story, turn-of-the-20th-century hotel located on what might be the Main Street of any smallish, down-on-its-heels Northeastern city. It's the Pedlar's last weekend of operation, and the skeleton crew of Claire (Sara Paxton) and Luke (Pat Healy) is sleeping over, trading off shifts at the front desk. Since the hotel is nearly empty, however, Claire and Luke devote most of their attention not to the guests, but to investigating supernatural goings-on in the hotel. With a mic cued to EVP frequencies, the pair tries to collect solid evidence of haunting-via-suicide-case Madeline O'Malley, whose ghost Luke claims he has seen wandering the halls.

West's *Devil*, which followed its female protagonist, Samantha, through an evening of housesitting, created rising tension out of banal incidents (discordant family photos, unopened doors, a pizza delivery) that weren't particularly menacing by themselves but, imbued with sinister, uncanny implications, made for a suffocating slow-burn. This was fueled largely by a viewer's teasing knowledge of horrors just outside Samantha's view, a privileged vantage that *Innkeepers* does away with, as though West is seeing how many support pegs he can knock away while still holding a viewer's attention. In a genre lately given to gluttonous effects, West is the rare minimalist. Here, our almost complete POV identification with Claire is established early; when she puts on headphones, the soundtrack becomes muffled. (One of the few exceptions is made in order to not show something horrible.) *Innkeepers* stretches *Devil*'s withholding further, creating a blank canvas of non-events against which the slightest incident, such as a piano key that pounds down by itself, takes on an undue significance and becomes something monumental.

Of course, something does eventually happen, but the throttling shift of *The Innkeepers*' last act would be too little, too late if West hadn't already found traction in his movie's routine world. Paxton, the fine-featured, dimple-chinned blonde who managed to shine through the murk of the remade *Last House On the Left* and *Shark Night 3D*, gives a performance that's spunky and charming without being cloying. (Although her tomboyish adorability challenges the premise of Claire being abandoned at work for the weekend—you can't imagine this single girl behind a desk for any amount of time without collecting a dozen guys who'd find any excuse to hang around.) The dynamic between Claire and Luke is clearly written without overpunctuation: She's straight out of high school, teenaged sulkiness moving directly into an adult's no-prospects despair. Luke is maybe 10 years older and 10 years sadder, camouflaging a hopeless crush on Claire with affected older-brotherly forbearance, while she blithely overlooks it with innocently cruel obliviousness. (Luke's prospects are made clear in a single reaction shot in which Claire wrinkles her nose upon catching a glimpse of his sagging tighty-whities.)

> "In a genre lately given to gluttonous effects, Ti West is the rare minimalist."

The Innkeepers also has a good eye for the details of crummy shift work, including a bit of nicely played physical comedy involving humping trash into a Dumpster, which will be horribly familiar to service-industry vets. In another scene, Claire and Luke, beer-buzzed and bored, act out a burlesque of the hotel's ghosts, to exorcise the tension. This bit of nose-thumbing into the dark recalls a similar defiant release in *Devil*, in which star Jocelin Donahue Jazzercised her way through foreboding corridors in a safe bubble of Walkman noise. It's this youthful denial of vulnerability that makes West's slow-sidling haunted-house movies work. He understands the kidding way that his audience approaches horror and seems to play along with that jokey imperviousness—until rudely tearing up the all-in-good-fun contract, gouging us with actual pain. *The Innkeepers* is so loaded with false scares and cautious treading toward nothing that when freshly spilled blood suddenly flashes onscreen, the shock is really alarming, a return to the scrambling, clambering fear of death that is at the center of these silly horror movies.

THE INNKEEPERS **was written and directed by Ti West; and stars Sara Paxton, Pat Healy and Kelly McGillis. Rated R.**

THIS VALENTINE'S DAY WEEKEND, MAKE A DATE.

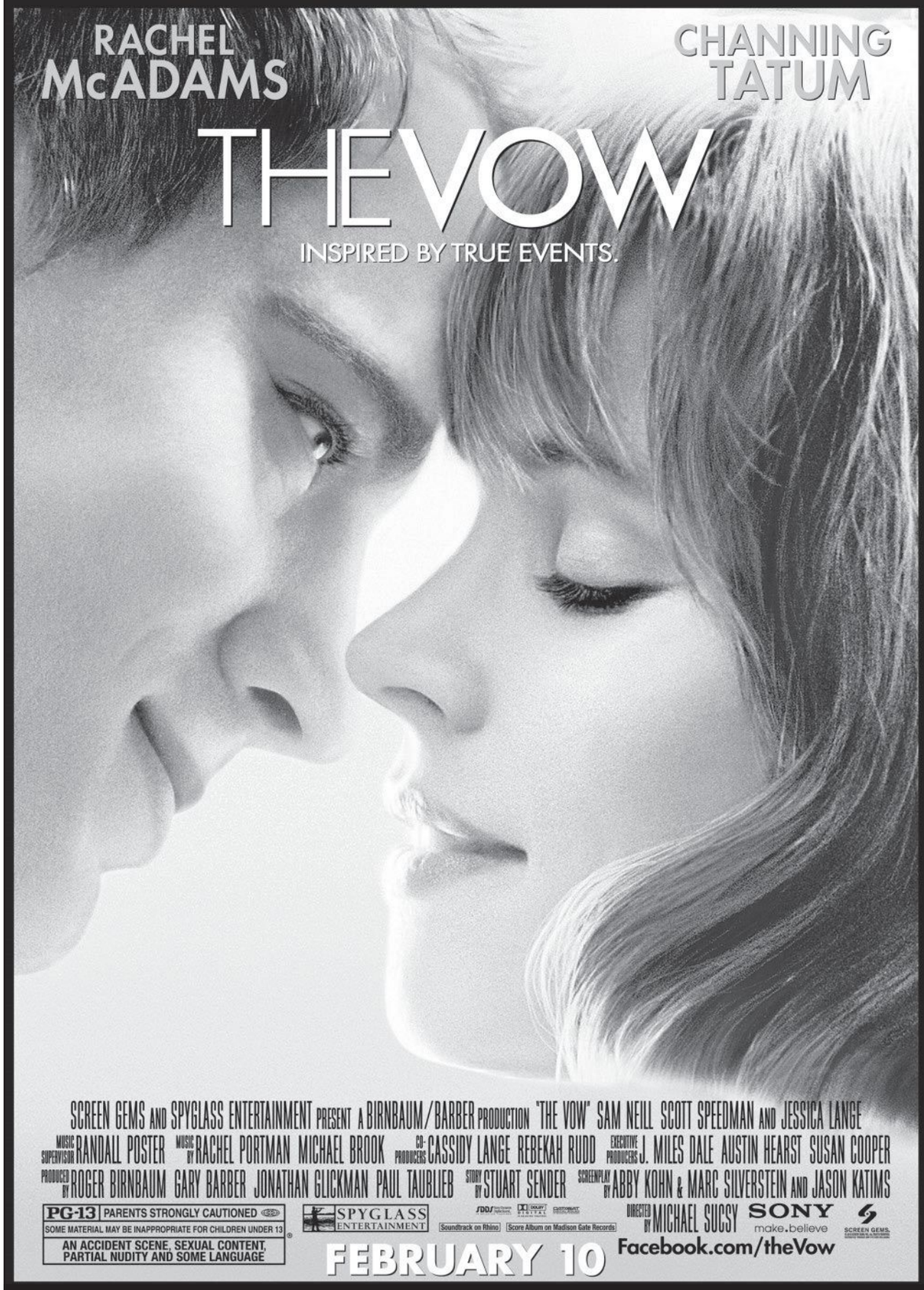

SCREEN GEMS®

OC WEEKLY
www.ocweekly.com

INVITE YOU AND A GUEST TO SEE

THE VOW

TO ENTER FOR A CHANCE TO WIN A RUN-OF-ENGAGEMENT PASS FOR TWO, GO TO **WWW.OCWEEKLY.COM/PROMOTIONS**

GRAND PRIZE
winners will receive a special gift from

CARMEX®
TRADE NAME REG.

Carmex has been helping to heal lips for 75 years. Now with a line of skin care products to help take care of the rest of your body.

www.mycarmex.com

RATED PG-13 FOR AN ACCIDENT SCENE, SEXUAL CONTENT, PARTIAL NUDITY AND SOME LANGUAGE.

No purchase necessary. While supplies last. All winners will be drawn at random from all eligible entries. Screen Gems, OC Weekly and their affiliates accept no responsibility or liability in connection with any loss or injury incurred in connection with use of a prize. Ten winners will receive a run of engagement pass good for two admissions Monday through Thursday only, excluding holidays, at pre-specified theatre(s) and will be valid through the film's run of engagement at that theatre(s). Run of engagement passes will be valid beginning on or after Monday, February 13, 2012. Seating is on a first come, first serve basis and is not guaranteed. Not responsible for lost, delayed or misdirected entries. All federal and local taxes are the responsibility of the winner. Void where prohibited by law. No phone calls please. Seating is on a first come, first serve basis and is not guaranteed. Specific terms, conditions, and limitations may apply. Three (3) grand prize winners will receive one (1) Carmex beauty kit (ARV: $35).

THE VOW IN THEATERS EVERYWHERE FEBRUARY 10

TheVow-Movie.com | Facebook.com/TheVow | @thevowmovie

opening

BIG MIRACLE Starring everyone who wasn't in *New Year's Eve*—and larded with just as many bromides—*Big Miracle* is inspired by the true story of the end-of-the-Cold War effort to free three gray whales trapped by ice in northern Alaska. In October 1988, Adam (John Krasinski), a TV reporter from Anchorage doing some stories in tiny Barrow, discovers a trio of whales blocked by five miles of ice from swimming south to Mexico. Adam's segment on the creatures' plight is picked up by *NBC Nightly News* ("Brokaw loves these stories"). As the other major networks follow suit, rescuing the whales becomes an excellent PR opportunity for Greenpeace activist Rachel (Drew Barrymore), big-oil executive J.W. McGraw (Ted Danson), an Alaska National Guard colonel (Dermot Mulroney), a staffer for Ronald Reagan (Vinessa Shaw)—and for the glasnost-era Soviet Union. Directed by Ken Kwapis (*He's Just Not That Into You*), *Big Miracle* leans heavily on anthropomorphizing the underwater giants. "Everybody loves whales," Adam says. If so, that affection mutates into narcissistic personality disorder as Rachel, Adam's ex, cries to him: "Even though they're big and powerful, they're *so much like us*. We're vulnerable, and we get scared, and *we need help sometimes, too*." Barrymore is frequently called upon to deliver sanctimonious rants followed by tears, and Krasinski to soothe her by reminding her of her limits. While rooting for the marine mammals, your heart will also go out to the cast, stuck even more pitiably in syrupy manufactured crises. **(PG)** Melissa Anderson. *Countywide*.

CHRONICLE Written by Max "Son of John" Landis, *Chronicle* playfully transcends its "*Cloverfield* meets *Heroes*" pitch. Brimming with passive anger over his mother's terminal illness and his father's drunken abuse, Seattle loner Andrew (Dane DeHaan) buys a cheap camcorder and records every banal whim with his cousin Matt (Alex Russell). Andrew brings his new tool of expression everywhere, including a barn rave that introduces perky blond video blogger Monica (Anna Wood) and her—or rather, the film's—second camera. Out in a valley behind the barn, Matt and unlikely new pal Steve (Michael B. Jordan), a handsome stud who's a shoo-in for class president, discover a peculiar hole in the ground and want to film it. "Have you ever heard of Plato's Allegory of the Cave?" Matt asks as the trio goes spelunking moments before the force of a pulsating, gleaming space crystal infects them with the ability of telekinesis. Unlike typical superhero-origin tales, there's a shrewd naturalism to this outlandish fantasy that befits these emotionally underdeveloped, horny, and otherwise average high schoolers. There's no great call to adventure or heroism for boys who are more interested in filming extreme *Jackass*-style stunts and messing with chicks. It's only when Andrew's hostility bubbles over with superhuman hubris that the bromance explodes in sinister, surprising, seamlessly CGI-enhanced ways. *Chronicle*'s premise also provides a clever conceit to avoid ugly, handheld images: Andrew, perhaps ready for a Hollywood career, floats the camera around by the power of his imagination. **(PG-13)** Aaron Hillis. *Countywide*.

THE INNKEEPERS See "Horror, Stripped Down to Its Bones," page 29.

SIGN UP FOR OUR WEEKLY FILM NEWSLETTER
GET INFO ON FREE SCREENINGS, NEW MOVIE RELEASES AND FILM FESTIVALS
OCWEEKLY.COM/FILMBLAST

GHOST RIDER
SPIRIT OF VENGEANCE
TAKE THE RIDE
2.17.12 IN 3D AND real D 3D
PG-13
MARVEL, and all Marvel characters including the Ghost Rider character TM & ©2012 Marvel Characters, Inc. All Rights Reserved.
TheSpiritofVengeance.com
COLUMBIA PICTURES

2 ACADEMY AWARD® NOMINATIONS
BEST FOREIGN LANGUAGE FILM · BEST ORIGINAL SCREENPLAY
WINNER GOLDEN GLOBE® AWARD BEST FOREIGN LANGUAGE FILM
WINNER BEST FOREIGN LANGUAGE FILM
NEW YORK FILM CRITICS CIRCLE
NATIONAL BOARD OF REVIEW
CRITICS' CHOICE AWARD
SOUTHEASTERN FILM CRITICS ASSOCIATION
CHICAGO FILM CRITICS ASSOCIATION
A SEPARATION
PG-13
A FILM BY ASGHAR FARHADI
WRITTEN AND DIRECTED BY ASGHAR FARHADI
WWW.SONYCLASSICS.COM
SONY PICTURES CLASSICS
NOW PLAYING
COSTA MESA
Regency South Coast Village (714) 557-5701
Daily: 1:00 • 4:00 • 7:00 • 9:45
Presented in DOLBY
The New York Times Critic's Pick · Critics' Choice · EW.com The Must List · Certified Fresh Rotten Tomatoes
VIEW THE TRAILER AT WWW.ASEPARATION.COM

OC WEEKLY
www.ocweekly.com
INVITES YOU TO SEE

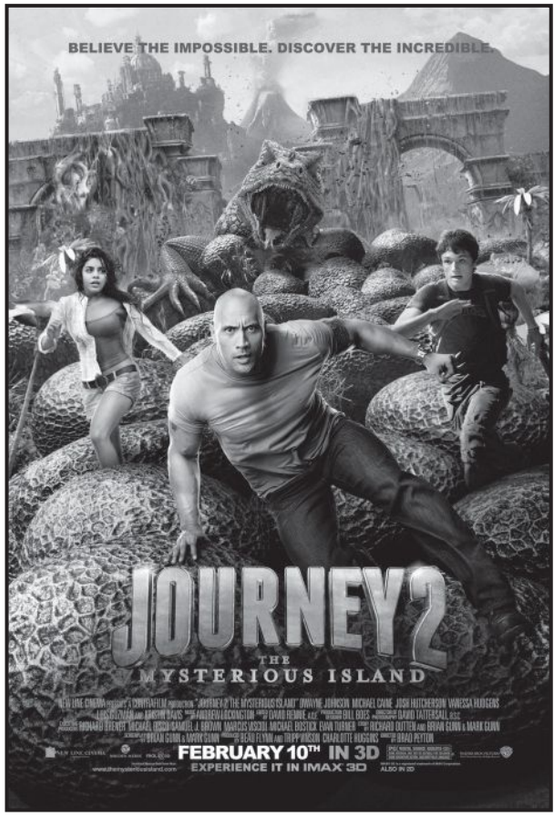

IN ORANGE COUNTY.
TO GET YOUR COMPLIMENTARY TICKETS FOR THE SCREENINGS GO TO
WWW.GOFOBO.COM/RSVP
LOS ANGELES
SATURDAY, FEBRUARY 4TH AT 10:00AM
ENTER CODE: OCWEEK3X7F
DOWNLOAD UP TO TWO TICKETS (EACH ADMITS ONE).
THIS FILM IS RATED PG for some adventure action, and brief mild language.
No purchase necessary. While supplies last. No phone calle please. Late,misdirected or incomplete entries will be invalid. Screening isoverbooked to ensure capacity. Please arrive early. Ticket does not guarantee admission. All seating is first-come, first served. Employees of Warner Bros. Pictures, OC Weekly and their affiliated agencies are not eligible.
IN THEATERS FEBRUARY 10
www.themysteriousisland.com

"THE BEST 'UNDERWORLD' YET"
- EVAN DICKSON, BLOODY-DISGUSTING.COM

CHECK LOCAL LISTINGS FOR THEATERS AND SHOWTIMES
SONY
make.believe

OC WEEKLY
ZONE PAGES

TO VIEW THE ZONE PAGES FOR YOUR AREA, PLEASE FLIP TO THE BACK OF THIS BOOK.

Citizen Screwed-Up

Orson's Shadow fictionalizes a topsy-turvy Orson Welles and Laurence Olivier collaboration

BY JOEL BEERS

All warm and fuzzy Theodore Cleaver and Ozzie and Harriet nostalgia aside, the 1950s was arguably the most exciting decade in the history of theater. In Europe, the absurdist works of Beckett, Genet and Ionesco demolished the concept of the well-made play. Meanwhile, across the Atlantic, American giants such as Elia Kazan, Arthur Miller and Tennessee Williams were at their peak; and schools of acting based on in-the-moment-emotion, such as the so-called Method, rather than ossified technique, had already launched the careers of protean actors Marlon Brando and James Dean and would soon graduate Robert DeNiro, Dustin Hoffman and Al Pacino.

But there were still a couple of dinosaurs prowling the stages of America and Europe: Laurence Olivier and Orson Welles. And an actual 1960 theatrical collaboration between those two is at the heart of Austin Pendleton's fascinating, if flawed, 2000 play, *Orson's Shadow*.

Olivier, 53 at the time, was a colossus. Already knighted, he'd conquered both film and stage and was considering forming a national theater in England. Welles, only 45, was a very tired 45. Twenty years past his masterpiece, *Citizen Kane,* the enfant terrible had turned into a Hollywood pariah. Though considered a genius, he couldn't get his own films made; in desperation, he returned to the medium where he began—the theater—and wrote his Falstaff-as-tragic-hero vehicle *Chimes At Midnight* in hopes of finding financing to turn it into a film. But the play proved a disaster, playing to mostly empty houses in Dublin.

That's where *Orson's Shadow* begins. The third of the four legendary personalities on hand, the illustrious theater critic and Welles pal Kenneth Tynan, solicits him to direct Ionesco's play about the dangers of fascism, *Rhinoceros*, and tells Welles he can get Olivier to star in it. Welles and Olivier, though respecting each other's talent, have their own tangled history, mostly involving yet another legend in this play: Vivian Leigh, Olivier's manic-depressive wife. All the participants have an angle: Welles hopes that a successful collaboration with Olivier will result in Sir Laurence's proposed theater mounting *Chimes at Midnight*; Tynan wants to work with Olivier in hopes of landing a gig with the aforementioned theater; Olivier's motivation is a little murkier, a blend of wanting to reinvent himself as an actor and the opportunity to work with his mistress, Joan Plowright.

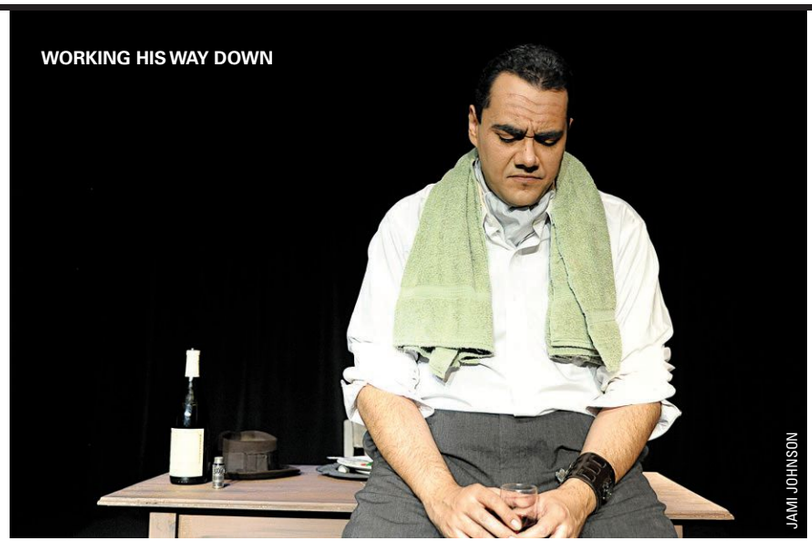

WORKING HIS WAY DOWN

JAMI JOHNSON

Orson's Shadow is catnip to anyone with an interest in mid-20th-century film or theater. Big names are dropped as though they are tabs of acid at a Grateful Dead show; juicy morsels of insider Hollywood gossip abound. And the exploration of the difference between the mediums of the screen and the stage is fascinating. But as a story, it lacks focus. Tynan, the play's instigator and our entry point (he directly addresses the audience throughout), is all but forgotten in the second half, when the clash of personalities between Olivier and Welles takes precedence. And the arrival of Leigh at a rehearsal, which leads to the play's climax, once again shifts the focus. Even though the play never really seems to figure out what it's truly about, the crackling dialogue and the intensely flawed characters at its epicenter (look up Leigh, Olivier, Tynan and Welles on Wikipedia—great reading) make it a compelling journey.

That ride is helped considerably in this Ricci Dedola-directed staging by stellar acting. Tim Thorn's Olivier seems a bit foppish, but he achingly portrays his character's deep insecurities and the agony of wanting to leave a woman he loves but who is bat-shit crazy. Jonathan Lewis' Tynan, though a bit timid for such an illustrious character, is thoroughly believable. Only Cassie Vail Yeager's overwrought portrayal of Leigh doesn't set right; then again, she's playing Scarlett O'Hara saddled by manic depression, so good luck with that. But it's Robert Edward's Orson who's the most riveting. No, he's not morbidly obese and doesn't facially resemble Welles, but his booming bass voice and total mastery of his character's bellowing ego and razor-sharp wit are a joy to watch. He's self-deprecating, tortured, hilarious and a primordial vision of artistic brilliance—often in the same moment.

The combination of words and acting make it impossible to not feel deep sympathy for these characters, and that's not an easy thing to do, considering they are all artistic giants of the 20th century, with awards, accolades and legacies. I mean, fuck, we're talking about *Citizen Kane*, *Gone With the Wind* and Sir Laurence Olivier, for crissakes! But what *Orson's Shadow* incisively shows is that beneath the celebrity, legend and enormous talents, the hearts of very real people beat. And, at play's end, when Plowright, the only one to live past 1989, recounts the sad fates of her colleagues, it's less a moment to shed tears for these larger-than-life icons than it is time to reflect on this sad bitch of a life we're all tied to.

ORSON'S SHADOW

at Alive Theatre at the Long Beach Playhouse, 5021 E. Anaheim St., Long Beach, (562) 494-1014; www.lbplayhouse.org. Fri.-Sat., 8 p.m.; Sun., 2 p.m. $14-$24.

TRENDZILLA

» MICHELLE WOO

Craftcation!

CRAFTCATION
For more details or to register, visit www.craftcation.com.

I've always wanted to be a crafter. I've tried to make things—snow globes, pillows, wedding favors—but nearly every attempt has ended with me icing my hot-glue-gun burns while yelling, "D-I-WHYYYYY did I think this would be a good idea?!"

That's why I have so much respect for my Martha-style friends, the ones who are able to turn a basket of ribbons into a wreath while a pie made of backyard-grown fruit bakes in their oven. For those creative, skilled and ever-so-patient people, I've found your fantasy camp.

Craftcation is a three-day conference for anyone who wants to start or grow an indie business in the realm of arts, crafts and food. Sponsored by handmade-marketplace Etsy, the gathering takes place March 22 to 25 at the beachfront Crowne Plaza Hotel in Ventura (where *Little Miss Sunshine* was filmed!) and features more than 30 inspiring speakers who've—quite literally—built success with their bare hands.

It's all organized by Delilah Snell and Nicole Stevenson, the gals who put on the popular Patchwork Indie Arts & Crafts Festival each year in Santa Ana and Long Beach. Last year, the OC duo took a road trip to Ventura to scout a potential spot for a future Patchwork event; while sitting in traffic, the two started thinking they could do even more.

"I know a lot of people who are very creative and talented, but when it comes to the business aspects, that's a whole world they haven't experienced," says Snell, the girlfriend of our editor, Gustavo Arellano. "How do you write a proper press release? What's sales tax? How do you decide on pricing? We want to help people understand all this so they can take the next step."

Snell says the lineup of presenters includes "heroes in the industry" such as stitching goddess Jenny Hart, who'll be leading an embroidery workshop; KCRW's *Good Food* host Evan Kleiman, who'll teach you how to make perfect pie dough; Cathy Callahan (a.k.a. Cathy of California), who'll share how to get your crafty ideas published; and novelist/artist Kathy Cano-Murillo of CraftyChica.com, who will be leading a surprise craft workshop. There'll be discussions on copyrighting your ideas so Urban Outfitters doesn't steal them, as well as figuring out whether your business is actually worth the time and money you're putting into it.

But even with all the shop talk, Craftcation is ultimately a craft vacation, a weekend getaway where folks can network and play in a relaxed environment (read: not a craft fair). Think beachside yoga each morning and a dance party at night.

"*Helloooo*, it's a business expense!" Snell says with a laugh.

MWOO@OCWEEKLY.COM

Follow me on Twitter: @michellewoo!

CHRISANDJENNPHOTOS.COM

MORE ONLINE » OCWEEKLY.COM

MATT PRYOR HOLDS HIS COCK

Matt Pryor Ditches His Band Again

The Get Up Kids singer gears up for the fourth Where's the Band? tour

BY REYAN ALI

There are certain musicians Matt Pryor has gone to bat for who don't seem like much of a stretch. Over various interviews, the singer/songwriter and front man of folk/indie-rock outfit the New Amsterdams and pivotal indie/OG emo band the Get Up Kids has voiced his love for Weezer, Christie Front Drive, Bon Iver, Fugazi and Jimmy Eat World. One name you probably wouldn't expect to add to that list is Miley Cyrus, but in a recent newspaper article covering the current incarnation of the Where's the Band? (WTB) tour, Pryor expressed his partiality for "Party In the USA," a song that was the subject of an in-van discussion during a past tour. "We celebrate all pop music, but when people aren't schooled in the beauty that is pop music, we have to win them over," says Pryor, who swings between good-natured, informative and mildly agitated during this interview.

He clarifies that the culprit who didn't appreciate Cyrus' signature song was a WTB tour manager. "He's a hardcore kid from Long Island and only likes hardcore. But then we got him fist-pumping," he says. "It's cool."

Evidently, Billy Ray's progeny is the kind of thing leaders of notable bands discuss when they share a van for long periods of time. Where's the Band? was originally conceived in 2008 as a way for a few front men to play extensive acoustic sets without having the rest of their bands waiting in the wings. This edition is its fourth.

Traditionally, the tour has included Pryor, Bayside's Anthony Raneri, Saves the Day's Chris Conley and Thrice's Dustin Kensrue as the WTB concept was devised by a booking agent all four had in common. This year, the Early November's Ace Enders and Into It. Over It.'s Evan Weiss were added to the mix.

WTB shows consist of the guitarists doing individual sets, with everyone occasionally teaming up for a group encore or a cover song of some sort. In the past, they've tackled Jawbreaker's "Boxcar," NOFX's "Linoleum" and Darlene Love's "Christmas (Baby Please Come Home)." Now, they're trying to figure out "Rainbow Connection" from *The Muppet Movie*.

The continued success of Where's the Band? represents the apex of a long-gestating trend in punk, emo and post-hardcore circles. Since the early 2000s, the front men of several bands—among other non-WTB names, Against Me!, Alkaline Trio, Avail, the Lawrence Arms and Lagwagon—have embarked on acoustic tours or released solo acoustic records. Hot Water Music's Chuck Ragan has even developed the ongoing Revival Tour as a collaborative acoustic revue for various punk players.

When asked why he thinks this proliferation of side projects is happening, Pryor's response is simultaneously playful and hostile. "Well, we get together every year at the International Punk Rock Lead Singers Convention, and we decide what genre of music we'll attempt to tackle next," he says. "Everyone gets their marching orders, and we go out and do it."

Pressed for more of his opinion, he says, "I just started doing it for myself. I have no idea why anybody else did it. I don't really care."

The Lawrence, Kansas-based Pryor has been making acoustic-based records since 2000 as part of the New Amsterdams. His attraction to acoustic music stems from the variety of factors you'd figure. "I had been listening to a lot of Steve Earle at the time, and I was trying to emulate what he does: just a very simple, somewhat-country singer/songwriter with good lyrics," Pryor says, and to a certain degree, he believes he's still emulating Earle.

"I like being loud sometimes, but I like being quiet sometimes," he continues. "I like the simplicity of it. I like having complete control over what I'm doing and not having to take in anybody else's opinion."

Where's the Band? scratches those itches for Pryor. The tour allows him to play his work (the latest of which can be found on the tender, hooky *May Day*) with little hassle while potentially netting new fans who are interested in what kind of acoustic music the other guitarists are making. But Pryor's own reasons for touring with WTB emphasize simple pleasures, such as indulging in "Party In the USA" with some friends. "I like all the people," he says. "It's a fun group of guys to hang out with."

MATT PRYOR
performs as part of Where's the Band? along with Ace Enders, Anthony Raneri, Chris Conley, Dustin Kensrue and Evan Weiss at the Yost Theater, 307 N. Spurgeon St., Santa Ana; www.yosttheater.com. Tues., 6:30 p.m. $14 in advance; $16 at the door. All ages.

AskExene
» EXENE CERVENKA

Relatable and In Recovery

HI, EXENE: I respect your opinion so much, and I would love to know what you think of my current dilemma. I have been clean and sober and off drugs and alcohol for about three months now. I am working a 12-step program, and it's helping immensely. The thing is, I'm a gay dude, and I am only really meeting straight football guys that I have nothing in common with (except we are all addicts), and I need to meet more gay guys. I have had to cut a lot of people out of my life in order to get better, but I also need to make connections with other people, and those connections aren't being made in the meetings I go to. What do you suggest? I'm also in graduate school to be a therapist, so that's time consuming, as well as satisfying. I just need to I meet more people in recovery I can relate to.

Thanks so much! You are truly the best.

Love, Matt

DEAR MATT: Congratulations on your sobriety! Great move, and 12-step is the best way to go for a lot of people. It has worked for me. This is a very important time in your development. You don't give your age, but you sound young—and social adventures are exciting and life-affirming. However, this is a time for you to focus on yourself. You are in recovery—in a state of transition, emotionally and physically. Study hard, research what interests you, eat healthy, continue with your sobriety program, learn what you can in those meetings from people of all walks of life, and find your commonalities.

Consider a sponsor.

Reflect on your life.

Think only positive thoughts.

You are making a new start in life, so what do you want your reality to be?

It's not a good time to start a relationship—love yourself first.

Love, Exene

Exene Cervenka is a writer, visual artist and punk-rock pioneer. The OC transplant is the lead singer for X, the Knitters and Original Sinners. If you want to ask the legendary vocalist for advice—on your love life, politics, your musical career, Armageddon, filial relationships, anxiety over 2012—send an email to askexene@ocweekly.com. We will not use your real name if you don't want us to. Please note: By sending an email to askexene@ocweekly.com, you are giving OC Weekly *permission to publish it. Once you submit the letter to us, it will not be possible to take it back.*

BLOG ON » MUSIC
HEARD MENTALITY

This column was compiled from Heard Mentality blog posts. For more news & daily updates, visit:

BLOGS.OCWEEKLY.COM/HEARDMENTALITY

MARCH 13–18, 2012 AUSTIN, TX

SXSW® MUSIC

The 2012 South By Southwest Music Conference & Festival

HUNDREDS OF BANDS ANNOUNCED!
Bruce Springsteen to deliver keynote March 15, 2012.
Showcases now on Tuesday night! For the latest panels, bands and more, go to: **sxsw.com/music**

MUSIC GEAR EXPO
March 14th – 17th

EXPERIENCE MORE
Visit us at: **youtube.com/sxsw**

REGISTER TO ATTEND
Next early bird discount **Feb. 10, 2012.**
sxsw.com/attend

Miller Lite · sonicbids · Chevrolet · IFC · pepsi · Doritos · Monster Energy · freecreditscore.com · esurance · The Austin Chronicle · OC Weekly

The WILTERN · ABSOLUT Concert Series · Hollywood PALLADIUM EST. 1940

MARCH 25 • AVALON
ON SALE FRIDAY AT 10AM!

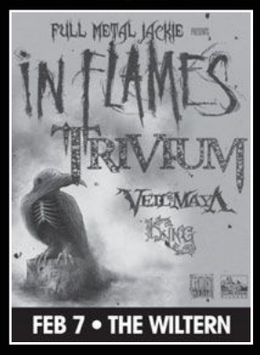

FEB 7 • THE WILTERN

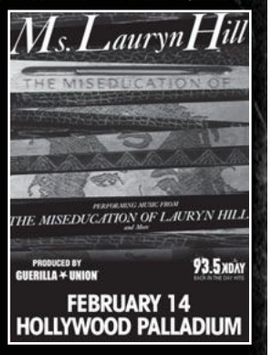

FEBRUARY 14
HOLLYWOOD PALLADIUM

FEBRUARY 17 • AVALON

FEBRUARY 17
HOLLYWOOD PALLADIUM

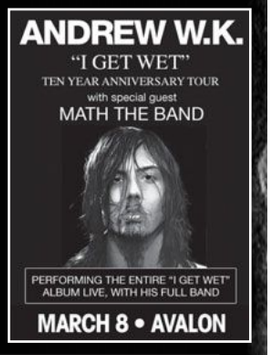

MARCH 8 • AVALON

TICKETS ARE AVAILABLE AT HOLLYWOOD PALLADIUM BOX OFFICE WITHOUT SERVICE FEES SATURDAY 10AM TO 2PM

citi · BUY TICKETS AT LIVENATION.com · CHARGE BY PHONE 800.745.3000 · Coca-Cola

ALL DATES, ACTS & TICKET PRICES ARE SUBJECT TO CHANGE WITHOUT NOTICE. A SERVICE CHARGE IS ADDED TO EACH TICKET PRICE.

FOLLOW US ON TWITTER @WILTERN · FOLLOW US ON TWITTER @THEPALLADIUM · FOLLOW US ON FACEBOOK.COM/LIVENATION

UltraStar Cinemas ULTRA LUXE Anaheim & OC WEEKLY www.ocweekly.com

PRESENT:

HOLLYWOOD'S Hottest Movies

CINEMA CAFÉ

HAPPY HOUR

FRIDAYS FROM 6-9 P.M.

50% OFF

ALL CINEMA CAFÉ MENU ITEMS EVERY FRIDAY FROM 6 – 9 P.M.
(excluding alcohol)

OC Movie Going with IN-SEAT BEER & WINE SERVICE

4 HOURS FREE PARKING WITH THEATER VALIDATION

UltraLuxe Anaheim Cinemas @ GardenWalk
321 West Katella Ave. Anaheim, CA 92802
Movie Line: 714-399-0300

UltraMAXimum 65-foot Giant Screen Experience

• • • •

CINEMA CAFÉ
Serving Gourmet Movie Fare, Beer & Wine

• • • •

In-Seat Dining
Beer & Wine Service
(21+Star-Class Auditoriums)

• • • •

$6 MOVIES ON TUESDAYS & THURSDAYS

Catch a FREE Friday Night Movie
Enter to WIN
@ www.OCWeekly.com/HotHollywood

50 FREE Tickets Given Away Every Week

Follow us UltraLuxeAnaheim

UltraStar Cinemas ULTRA LUXE Anaheim

www.UltraStarMovies.com

THE OBSERVATORY ORANGE COUNTY
3503 S. HARBOR BLVD | SANTA ANA
TICKETS & DINNER RES | 714-957-0600
www.observatoryoc.com
facebook.com/observatoryoc
follow us on Twitter @ObservatoryOC

2/9
DR.DOG

2/11
DJ QUIK

2/23
STRFKR

2/3 SEEDLESS
2/4 WILD RECORDS SHOW
Luis and The Wildfires / Gizzelle / and more
2/9 DR. DOG
2/10 ORGY
2/11 DJ QUIK / SUGA FREE
2/17 SPAWNBREEZIE
2/18 T.S.O.L. / SMUT PEDDLERS
2/19 DARK FUNERAL
2/23 STARFUCKER
2/24 POSSESSED
2/25 ENGLISH DOGS / THE CASUALTIES
2/26 8 KALACAS CD RELEASE PARTY
2/28 DUBTROIT 3 YEAR ANNIVERSARY
3/2 IMMORTAL TECHNIQUE
3/3 THE ADOLESCENTS / YOUTH BRIGADE
3/9 GUNGOR
3/10 REVEREND HORTON HEAT / WANDA JACKSON / SUPERSUCKERS / THREE BAD JACKS
3/14 EDWARD SHARPE & THE MAGNETIC ZEROS
3/16 PETER MURPHY
3/19 THE NAKED AND FAMOUS
3/24 BURGER RECORDS PRESENTS
OFF! / THE STRANGE BOYS / WHITE FENCE
3/28 TYGA
4/2 UKF Tour with Gemini & KOAN Sound
4/8 SLAUGHTERHOUSE
4/16 TECH N9NE
4/27 WALTER TROUT

THE CONSTELLATION ROOM @THE OBSERVATORY
www.constellationroom.com
facebook.com/ConstellationRoom
follow us on Twitter @ConstellationRm

2/7
THEE SILVER MT. ZION MEMORIAL ORCHESTRA

2/16
NICK WATERHOUSE

2/3 DAVID CHOI
2/6 POLARIS AT NOON
(Every Monday in February)
2/7 THEE SILVER MT. ZION MEMORIAL ORCHESTRA
2/16 NICK WATERHOUSE
2/17 HELL OR HIGHWATER
2/22 SURFER BLOOD
2/23 BUCK 65
2/24 RA RA RIOT / THE SUBMARINES
2/26 THE SOFT PACK
3/1 CLOUD NOTHINGS
3/9 CHRIS WEBBY
3/14 QUEST?ONS
3/16 NOMI / SARAH AULT / JAMESON
3/22 KEVIN DEVINE / THE FRONT BOTTOMS
4/3 CULTS
4/10 YOUTH LAGOON
5/1 TENNIS
5/11 MELVINS
5/12 HANNI EL KHATIB

DAVID CHOI IS FUR OUT!

Beyond the 'Tube

David Choi leaves the Interwebz and steps into the real world

BY MICHELLE WOO

Over the past five years, singer/songwriter David Choi has wooed millions with his lulling voice and charming lyrics. And he's mostly done so while sitting with his guitar in his bedroom in Fullerton. Now, the 25-year-old YouTube star is flipping off the camera switch and performing (in person!) on his Forever & Ever Tour, singing tunes from his third album of the same name. Remember to put on pants for this one.

OC Weekly: *You're often referred to as a "YouTube sensation." How do you feel about that descriptor?*

David Choi: People need to call me something, so I guess I'm okay with it. Though I'd rather not be confined in that little box. People don't take YouTube artists as seriously as major-label artists, but in reality, many are even more serious and playing for a lot more fans. I'd like it if people just listened to the music.

How is performing on tour different from performing in your bedroom?

It's a completely different vibe. There's more adrenalin. I get to meet everyone who has been watching me from behind the computer screen and feel their energy or lack of. It's still hard to release my emotions onstage. It's a really vulnerable thing for me because I get shy in front of people in general. But it's fun to get out of my box, out of my comfort zone. It molds me into a more well-rounded person.

You recently posted on Facebook, "I just wrote a really sad song. I almost made myself cry." Can you tell us more about it?

It has to do with a relationship; that's all I'll say. Whenever I write a song, I wait, like, a year before I release it so the people I've written it about don't know it's about them.

When and where does inspiration for your songs typically strike?

In the car, in the shower, on the toilet, anywhere. It usually comes at night when I'm really, really tired and about to fall asleep. That recently happened, so I got up and wrote and didn't go back to sleep until 6 a.m.

As an online music artist, what are your thoughts on the now-withdrawn antipiracy bills SOPA and PIPA?

On one hand, SOPA is about protecting copyrights, which makes sense to me. But the trade-off is definitely not worth it. It shouldn't be at the expense of freedom. If someone wants to pirate my music, they'll find a way. The people who'll support me will support me. Yes, this is my living, and that's important, but what's more important to me is sharing my music.

> "It's fun to get out of my box, out of my comfort zone. It molds me into a more well-rounded person."

Musical talent runs in your family. Your father recently won the Super Bowl of authoharp, the Mountain Laurel Autoharp Championship in Pennsylvania.

I'm definitely proud of him. It's a big deal, especially considering he's Asian and the autoharp is even folkier than a banjo. It's kind of funny at the same time.

You're known for your melancholy songs and somber expressions. Are we going to get to see you smile at your show?

[*Laughs*] Yes, I smile in person all the time.

DAVID CHOI
performs at the Constellation Room at the Observatory, 3503 S. Harbor Blvd., Santa Ana, (714) 957-0600; www.constellationroom.com. Fri., 9 p.m. $12. All ages.

OC WEEKLY
ZONE PAGES

TO VIEW THE ZONE PAGES FOR YOUR AREA, PLEASE FLIP TO THE BACK OF THIS BOOK.

COACH HOUSE CONCERT HALL

TICKETS and DINNER RESERVATIONS: 949-496-8930

2/2 KELLER WILLIAMS

2/4 LISA LOEB

2/8 GROUNDATION

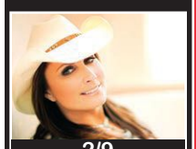
2/9 TERRI CLARK

2/10 NIKKA COSTA

2/12 ALO

2/2 KELLER WILLIAMS
2/3 RICHIE FURAY
2/4 LISA LOEB / JILL SOBULE
2/7 COMEDY NIGHT
2/8 GROUNDATION
2/9 TERRI CLARK
2/10 NIKKA COSTA
2/11 WHICH ONE'S PINK?
2/12 ALO / NICKI BLUHM & THE GRAMBLERS
2/14 BIG HEAD TODD & THE MONSTERS / ROGER CLYNE
2/15 DON CARLOS
2/16 Coach House Comedy Club feat. DANA DANIELS
2/17 BIG BAD VOODOO DADDY
2/18 "An Evening With" OTTMAR LIEBERT & LUNA NEGRA
2/19 JAKE SHIMABUKURO
2/22 OC MUSIC AWARDS Best Live Acoustic Finals
2/23 CASH'D OUT (Johnny Cash Birthday Bash)
2/24 AMERICA
2/25 WARRANT
2/26 TOMMY CASTRO
2/28 BOZ SCAGGS
2/29 PETER BRANDON
3/1 BULLETS AND OCTANE
3/3 LEE ROCKER
3/4 COUNTRY JOE McDONALD (A Tribute To Woody Guthrie)
3/7 J BOOG
3/8 TREVOR HALL
3/9 DAVID LINDLEY
3/10 ORANGE COUNTY'S FUNNIEST HOUSEWIVES
3/15 YOUNG DUBLINERS
3/16 ROD PIAZZA
3/17 POXY BOGGARDS

2/14 BIG HEAD TODD

2/17 BIG BAD VOODOO DADDY

2/18 OTTMAR LIEBERT

2/24 AMERICA

3/7 J BOOG

3/29 & 3/30 JONNY LANG

UPCOMING SHOWS

3/23 JOHN WAITE
3/24 MICHAEL SCHENKER with guest ROBIN MCAULEY
3/25 GREGORY ALAN ISAKOV
3/29 JONNY LANG
3/30 JONNY LANG
3/31 TODD SNIDER
4/1 SASHAMON
4/7 KINGS X
4/12 MIKE DOUGHTY The Book of Drugs: Reading, Concert, Q&A
4/13 AMBROSIA
4/14 TAJ MAHAL TRIO
4/21 Y & T
4/22 ALLAN HOLDSWORTH
4/24 BEN KWELLER
4/28 THE ULTIMATE STONES (Rolling Stones Tribute)
5/4 JACK RUSSELL'S GREAT WHITE
5/11 ERIC SARDINAS
5/13 THE BODEANS
5/25 DREAD ZEPPELIN
5/27 DANNY SERAPHINE
6/16 HONK

33157 CAMINO CAPISTRANO | SAN JUAN CAPISTRANO, CA
www.thecoachhouse.com
myspace.com/thecoachhouse
facebook.com/coachhouseconcerthall
follow us on Twitter @coach_house

ROBERT BROWN
A MESSAGE FROM MANDIE AND RUBY

LocalsOnly
» ED CARRASCO

Sweet Stuff

MANDIE AND RUBY perform at the OC Music Awards Showcase at the Continental Room, 115 W. Santa Fe Ave., Fullerton, (714) 469-1879; www.thecontinentalroomfullerton.com. Tues., 7 p.m. Free. 21+.

For more than a year now, singer/songwriters Mandie and Ruby have charmed Fullerton crowds with their sweet, earthy sounds. Now, Ruby Reginaldo's guitar and Mandie Bee's cute, catchy vocals have to impress the judges and crowds at the OC Music Awards showcase. We recently caught up with Bee to talk about what the band have in store.

OC Weekly: *Congratulations on being a finalist for the OC Music Awards. How are you preparing for the nominee show?*

Mandie Bee: Thanks! Many people who've seen us live know that we're just a duo. For the showcase, we wanted to expand the sound just a little more. Our friends Elliot Koenig and Ruben Puebla are backing us with bass and drums. With them, we've been able to do things with our songs that we couldn't do before. We had our first show with them in January at the Copper Door. I dig that place.

How do you feel about your chances of nabbing the award for Best Live Acoustic?

I do think we stand a chance. Whoever decided to add us to the series must have heard something worth showcasing since all we have on our music page are rough demos. I feel we service a different sort of sound that is still easily accessible to the listener and not too offbeat. No matter what happens, we are just happy to have the opportunity to participate.

What's in store for the next year for Mandie and Ruby?

We are writing more original songs together, and there are plans to have a professional recording. I want to make a stop-motion-animation music video, too.

Your Facebook page says the duo began as a "necessity to fulfill the musical needs of both members." How did you start playing together?

Ruby and I met nearly 10 years ago playing in a third-wave ska band. We wrote three songs in a day just for the band, and we both realized how easy it was to work and write together. That type of musical partner can be really hard to find. The band split up, and we stayed in touch over the years. In October 2010, we got together and started writing a few songs. I had a few of my own that we started with, and we did a few covers that we both liked. Then we just started to play out with a good response. Ruby went to school for culinary arts and is working in that field, and I am successfully working in the fashion industry. If we didn't have an outlet to play music, our heads might explode.

What would you say best describes your musical tastes?

Ruby and I have a love for bebop jazz, the blues, old reggae and folky acoustic artists. I think those genres are apparent in our music. I mostly do the singing and lyrics writing, and she works on the different parts of the song in a way that complements my voice and melodies.

You say in your profile that you "need to sing" and that "speaking doesn't explain what I'm trying to say nearly as effectively as it could." How does it impact your songwriting, and what emotions come out when you take the stage?

I can't lie when I'm writing lyrics, and no one can stop me otherwise. Since my instrument is internal, I have to have an emotional connection with it. Otherwise, I'm just singing meaningless words and notes. Singing gives my thoughts and emotions a way out, rather than be bottled up. I'm not a diva; I just want to be heard and share my stories. I'm really lucky to have Ruby believing in what I write about and sharing the same feelings.

HEY, ORANGE COUNTY / LONG BEACH MUSICIANS & BANDS! MAIL YOUR MUSIC, CONTACT INFO, HIGH-RES PHOTOS & IMPENDING SHOW DATES FOR POSSIBLE REVIEW TO: LOCALS ONLY, OC WEEKLY, 2975 RED HILL AVE., STE 150, COSTA MESA, CA 92626. OR EMAIL YOUR LINK TO: LOCALSONLY@OCWEEKLY.COM.

A Very Special Evening With Papa J & Friends

Thursday, February 23-9pm

Featuring performances by RAY GOREN (11-yr.-old guitar whiz), keyboard great DEACON JONES, and other surprise guests

"Papa J sings 'em with authority; loud and clear in the blues tradition."
SOUTHLAND BLUES

house of blues in anaheim

www.papajandfriends.com

ORANGE COUNTY'S LARGEST MIXER IX

The Ultimate Business Networking Event

MEET THOUSANDS OF BUSINESS PEOPLE ALL IN ONE NIGHT!

EXHIBITOR BOOTH SPACE AVAILABLE

MARCH 21, 2012

OC FAIR & EVENT CENTER • 5 PM - 9 PM

$20 PER PERSON
OCMIXER.COM
949.338.8338

DETROIT BAR

843 w. 19th st. Costa Mesa
949-642-0600 ★ 21 +
www.detroitbar.com

ROCK — Thursday, Feb 2nd — shapes without names formerly decorfree

HOUSE — Friday, Feb 3rd — Static Fridays

ROCK — Saturday, Feb 4th — Hoist the Colors

KARAOKE — Sunday, Feb 5th — SUNDAY KARAOKE FEATURING BOBBY VEGAS

INDIE — Monday, Feb 6th — NOMI ABADI — monday NO COVER

INDIE — Tuesday, Feb 7th — Live & Local Tuesdays

HOUSE — Wednesday, Feb 8th — WANT IT WEDNESDAYS DECEMBER 21 2011 RESIDENT DJ NIKO

21 AND OVER — WORLD FAMOUS Doll Hut — FOR DIRECTIONS and CONCERT INFO: 714.533.1286

BAR HOURS TUES - SUN 6pm - 2am — CURRENTLY UNDER NEW MANAGEMENT

THU FEB 2
ARTHUR ALEXANDER BAND, TELEPHONE LOVERS
BLACK MAMBAS, FRANKIE MARATHON

FRI FEB 3
INTERNAL CORROSION, ARIOCH, CREPITUS
FROM THE VOMIT, MUTATED GOAT, TERRA FIRMA

SAT FEB 4
WHITE FLAG W/ TONY ADOLESCENT, RF7
SYMBOL SIX, NASA SPACE UNIVERSE

SUN FEB 5
SUPER SUNDAY SUPER SHOW W/ CONTRADIKTION
JUICEBOX, ARGYLE STREET - 9PM START

TUES FEB 7
JUSTIN Z'S ACOUSTIC JUKEBOX - FREE ACOUSTIC NIGHT

WED FEB 8
HOUSE OF FACES (FEBRUARY RESIDENT)
WITH SPECIAL GUESTS

facebook.com/worldfamousdh

juke joint

FRIDAY, FEBRUARY 3RD
THE STITCHES
FM BATS, THE SENSITIVE SIDE, TELEPHONE LOVERS, DIMERUNNER

SUNDAY, FEBRUARY 5TH :: FREE SHOW
THE SURF RATS UK
GRAVEYARD DRIFTERS, DR. BIZZARO'S VICTIMS,
LOS MUMBLERS, DJ REMY VOODOO

FRIDAY, MARCH 2ND :: $15
THE BUSINESS
THE POLITICIANS, DOWNTOWN STRUTS, SIDEKICK

presale tickets available brownpapertickets.com

21+ // OPEN 10AM-2AM DAILY // 735 N. ANAHEIM BLVD., ANAHEIM
THEJUKEJOINTBAR.COM

GUERILLA UNION in association with presents LIVE NATION

Cypress Hill Smoke Out
THE ALL DAY MIND OPENING EXPERIENCE

Saturday March 3rd 2012

NOS Events Center
San Bernardino, CA

Performing Live

SUBLIME w/ ROME
KORN
CYPRESS HILL
THIEVERY CORPORATION
WIZ KHALIFA
CAFE TACUBA
WOLFGANG GARTNER
MSTRKRFT • RUSKO
MOBB DEEP
LOW END THEORY
(DADDY KEV + NOBODY + GASLAMP KILLER + D-STYLES + NOCANDO)
THE DIRTY HEADS
CURREN$Y • NIPSEY HUSSLE
DJ MUGGS • DAEDELUS
DANNY BROWN • SCHOOLBOY Q
RITMO MACHINE • FASHAWN

3 STAGES • VENDOR VILLAGE
PLUS SURPRISE PERFORMANCES

All Ages. Rain or Shine.
Line-Up Subject to Change.

Tickets available @ ticketfly.com

www.guerillaunion.com www.smokeoutfestival.com

HOUSE OF BLUES

REGGAE BRUNCH
SATURDAYS 9AM-12PM

Start your Saturdays with
Peace, Love and Good Vibrations

Anaheim's Ultimate
BLOODY MARY BAR
& JAMOSA SPECIALS

LIVE REGGAE MUSIC
AND CALYPSO CUISINE

Make your reservations today! 714-520-2334

HOUSE OF BLUES®
1530 S. DISNEYLAND DR. ANAHEIM, CA 92802 | 714.520.2334 | HOUSEOFBLUES.COM/ANAHEIM
5 HOURS OF FREE PARKING IN DOWNTOWN DISNEY WITH VALIDATION

The Copper Door
facebook.com/thecopperdoorbar

THURSDAY, FEBRUARY 2nd
Secres Chief Presents
AMBER NIGHTS
with Moonsville Collective
The Ross Sea Party
Ted Z and the Wranglers
FoxxHound

FRIDAY, FEBRUARY 3rd
JUKEBOX BAILOUT
with DJ's Bobby Soul
Hansoul // special guest J-Luv

SATURDAY, FEBRUARY 4th
SANTA ANA ARTWALK
with DJ's Bonelife
Boomslang // Gab // Young Mike

225 1/2 N. Broadway, Santa Ana, CA 92701
21 & OVER DOORS 8PM SHOW 9PM

concert*guide

this week

THURSDAY, FEB. 2

AUGUST BURNS RED: House of Blues, 1530 S. Disneyland Dr., Anaheim, 714-778-2583, www.hob.com/anaheim.

JTM & CHAW: Proof Bar, 215 N. Broadway, Santa Ana, 714-953-2660, www.proofbar.com.

KELLER WILLIAMS: The Coach House, 33157 Camino Capistrano, Ste. C, San Juan Capistrano, 949-496-8930, www.thecoachhouse.com.

MOONSVILLE COLLECTIVE: The Copper Door, 225 1/2 N. Broadway, Santa Ana.

THE OLD FIRM CASUALS; PRESSURE POINT: Alex's Bar, 2913 E. Anaheim St., Long Beach, 562-434-8292, www.alexsbar.com.

RON KOBAYASHI TRIO: 6:30 p.m., free. Bayside Restaurant, 900 Bayside Dr., Newport Beach, 949-721-1222, www.baysiderestaurant.com.

SHAPES WITHOUT NAMES; BLACK LANTERN: 9 p.m., $5. Detroit Bar, 843 W. 19th St., Costa Mesa, 949-642-0600, www.detroitbar.com.

WE ARE/SHE IS: 9 p.m., $5. The Prospector, 2400 E. Seventh St., Long Beach, 562-438-3839, www.prospectorlongbeach.com.

SCAN THIS CODE TO DOWNLOAD THE FREE OCWEEKLY IPHONE/ANDROID APP FOR MORE CONCERTS OR VISIT ocweekly.com

FRIDAY, FEB. 3

BELL STRAY: 7:15 p.m. DiPiazza's Restaurant & Lounge, 5205 E. Pacific Coast Hwy., Long Beach, 562-498-2461, www.dipiazzas.com.

EMILIE AUTUMN: $15. The Glass House, 200 W. Second St., Pomona, 909-865-3802, www.theglasshouse.us.

HAYMAKER: The Pike Restaurant & Bar, 1836 E. Fourth St., Long Beach, 562-437-4453, www.pikelongbeach.com.

KEI AKAGI & FRIENDS: 8 p.m., $16. UC Irvine Winifred Smith Hall, 4000 Mesa Rd., Portola Hills, 949-494-8971.

MELENA AND HER AFRO CUBAN LATIN JAZZ BAND: Steamers Jazz Club, 138 W. Commonwealth Ave., Fullerton, 714-871-8800, www.steamerscafe.com.

SEEDLESS; SIMPKIN PROJECT: The Observatory, 3503 S. Harbor Blvd., Santa Ana, 714-957-0600, www.observatoryoc.com.

THE STITCHES; FM BATS; THE SENSITIVE SIDE: 8 p.m., $10. The Juke Joint, 735 N. Anaheim Blvd., Anaheim, 714-778-1397, www.thejukejointbar.com.

WILD CHILD: Doors tribute, 8:45 p.m., $22.50 in advance. House of Blues, 1530 S. Disneyland Dr., Anaheim, 714-778-2583, www.hob.com/anaheim.

SATURDAY, FEB. 4

THE E. FAMILY: 8 & 10 p.m., $28. Harvelle's Long Beach, 206 The Promenade N., Long Beach, 310-395-1676.

HOIST THE COLORS: 9 p.m., $10. Detroit Bar, 843 W. 19th St., Costa Mesa, 949-642-0600, www.detroitbar.com.

KEI AKAGI & FRIENDS: 8 p.m., $16. UC Irvine Winifred Smith Hall, 4000 Mesa Rd., Portola Hills, 949-494-8971.

LEVINSTONE: DiPiazza's Restaurant & Lounge, 5205 E. Pacific Coast Hwy., Long Beach, 562-498-2461, www.dipiazzas.com.

LISA LOEB; JILL SOBULE: $25. The Coach House, 33157 Camino Capistrano, Ste. C, San Juan Capistrano, 949-496-8930, www.thecoachhouse.com.

LIVE LAVA LIVE; MEEKAKITTY; NANALEW & FRIENDS: noon. House of Blues, 1530 S. Disneyland Dr., Anaheim, 714-778-2583, www.hob.com/anaheim.

LUIS & THE WILDFIRES: 8 p.m., $15. The Observatory, 3503 S. Harbor Blvd., Santa Ana, 714-957-0600, www.observatoryoc.com.

SUNDAY, FEB. 5

BLEEDING THROUGH: 6:30 p.m., $13 in advance. Chain Reaction, 1652 W. Lincoln Ave., Anaheim, 714-635-6067, www.allages.com.

THE SURF RATS UK; GRAVEYARD DRIFTERS: 8 p.m., free. The Juke Joint, 735 N. Anaheim Blvd., Anaheim, 714-778-1397, www.thejukejointbar.com.

MONDAY, FEB. 6

NOMI ABADI: 9 p.m., free. Detroit Bar, 843 W. 1 9th St., Costa Mesa, 949-642-0600, www.detroitbar.com.

POUL PEDERSON: 7 p.m. Renaissance Dana Point, 24701 Del Prado Ave., Dana Point, 949-661-6003, www.renaissance-danapoint.com.

TUESDAY, FEB. 7

THEE SILVER MT. ZION MEMORIAL ORCHESTRA: Constellation Room at the Observatory, 3503 S. Harbor Blvd., Santa Ana, 714-957-0600, www.constellationroom.com.

TULLY JAMES WILKINSON; PARKER MACY; DANNY MAIKA; FOXXHOUND: Orange County Music Awards, night six. The Continental Room, 115 W. Santa Fe Ave., Fullerton, 714-469-1879, www.myspace.com/thecontinentalroom.

WHERE'S THE BAND? FEATURING ACE ENDERS; ANTHONY RANERI; CHRIS CONLEY; DUSTIN KENSRUE: 6:30 p.m., $14-$16. The Yost Theater, 307 N. Spurgeon St., Santa Ana, 888-862-9573, www.yosttheater.com.

WEDNESDAY, FEB. 8

RON ESCHETÉ TRIO: Steamers Jazz Club, 138 W. Commonwealth Ave., Fullerton, 714-871-8800, www.steamerscafe.com.

WALTER MOLINA: 7 p.m., free. Utopia Good Food and Fine Arts Restaurant, 445 E. First St., Long Beach, 562-432-6888, www.utopiarestaurant.net.

THURSDAY, FEB. 9

DJ BOBBY TANG: The Pike Restaurant & Bar, 1836 E. Fourth St., Long Beach, 562-437-4453, www.pikelongbeach.com.

DR. DOG: 8 p.m., $18. The Observatory, 3503 S. Harbor Blvd., Santa Ana, 714-957-0600, www.observatoryoc.com.

FM BATS; FEEDING PEOPLE; LOVELY BAD THINGS: Alex's Bar, 2913 E. Anaheim St., Long Beach, 562-434-8292, www.alexsbar.com.

THE WAX BALL MUSIC SERIES: Marine Room Tavern, 214 Ocean Ave., Laguna Beach, 949-494-3027.

club*guide

rock

DOLL HUT: 107 S. Adams St., Anaheim, 714-533-1286, www.myspace.com/newhut. **Wed:** 9 p.m., Hump Night, free.

KAVIKAS GRILL & BAR: 95 Aquarium Way, Long Beach, 562-432-8700, www.kavikas.com. **Wed:** 8 p.m., Live Music, with Lars, free.

OC TAVERN: 2369 S. El Camino Real, San Clemente, 949-542-8877. **Sun:** 3:30 p.m., Roach's Corner, free.

PERQS: 117 Main St., Huntington Beach, 714-960-9996, www.perqs.com. **Fri-Sat:** 9 p.m., Live Band, free.

THE SLIDEBAR ROCK-N-ROLL KITCHEN: 122 E. Commonwealth Ave., Fullerton, 714-871-7469, www.slidebarfullerton.com. **Tue:** 9 p.m., '80s Night.

jazz

THE ALLEN THEATRE: 3809 Tweedy Blvd., South Gate, 310-810-2929. **Thu:** 9 p.m., First Thursday Jazz Series, $5.

BRIX WINE BAR: 16635 Pacific Coast Hwy., Sunset Beach, 866-357-2749, www.brix4wine.com. **Wed, Fri-Sun:** 8 p.m., Live Band.

BRUSSELS BISTRO: 222 Forest Ave., Laguna Beach, 949-376-7955, www.brusselsbistro.com. **Tue:** 7 p.m., Jennifer Hart & Llew Matthews, free. **Wed:** 8 p.m., Dave Goldberg & Duane Allen Trio.

THE CELLAR: 201 E. Broadway, Long Beach, 562-495-9000, thecellarlbc.ning.com. **Fri:** 7 p.m., Friday Funk, $10.

STEAMERS JAZZ CLUB: 138 W. Commonwealth Ave., Fullerton, 714-871-8800, www.steamerscafe.com. **Sun:** 8 p.m., Evan Stone's Jazz Jam, free.

blues

BACCHUS' SECRET CELLAR WINE SHOPPE AND BAR: 6735 Quail Hill Pkwy., Irvine, 949-502-4600, www.bacchussecretcellar.com. **Thu-Sat:** 6:30 p.m., Live Music.

HOUSE OF BLUES: 1530 S. Disneyland Dr., Anaheim, 714-778-2583, www.hob.com/anaheim. **Thu:** 10 p.m., Rockin' the Blues, free.

LIQUID LOUNGE: 3522 E. Anaheim St., Anaheim, 562-494-7564, www.liquidloungelongbeach.com. **Mon:** 8 p.m., Blues Jam, hosted by Joey Joel, free.

dance

THE BUTTERFLY LOUNGE: 719 W. 19th St., Costa Mesa, 949-642-2243, www.butterflylounge.com. **Sat:** 9 p.m., $10.

CLUB RIPPLES: 5101 E. Ocean Blvd., Long Beach, 562-433-0357, www.clubripples.com. **Fri:** 9 p.m.,

Downey Civic Theatre presents:

DEFENDING THE CAVEMAN®

Broadway's History-Making Comedy About the Sexes

Written by Rob Becker

3 Performances:
Friday, March 23 @ 8:00 pm,
Saturday, March 24 @ 5:00 pm
and Saturday, March 24 @ 8:00 pm.

DOWNEY CIVIC THEATRE
WHERE INCREDIBLE HAPPENS!

8435 Firestone Blvd.
Downey CA 90241
Box Office:
562.861.8211
www.downeytheatre.com
Downey Civic Theatre

THE YOST THEATER

DJs AND NIGHTCLUBS

ORANGE COUNTY THURSDAYS giant
FEB 2

JOHN O'CALLAGHAN

FRI DAYS giant YOST
FRIDAY FEBRUARY 3

CHRISTOPHER LAWRENCE

SATURDAY FEB 4TH
SHOW SATURDAYS
TOMMIE SUNSHINE

WEDNESDAY FEB 8TH
18+

AC SLATER

HOUSE OF DREAMZ
Enter a World of Wonder Every Friday Night
FRIDAY FEB 10TH
AlexDreamz

LIVE MUSIC CONCERTS

WHERE'S THE BAND?
featuring:
ACE ENDERS (The Early November)
ANTHONY RANERI (Bayside)
CHRIS CONLEY (Saves The Day)
DUSTIN KENSRUE (Thrice)
EVAN WEISS (Into It. Over It.)
MATT PRYOR (The Get Up Kids)
FEB.7

Dead Man's Party
Oingo Boingo Tribute Band
Pre-Valentine's Day Bash!
SAT. FEB. 11

Children Of Bodom
Eluveitie
Threat Signal
FEB. 13

FOR INFO & TICKETS VISIT
YOSTTHEATER.COM
307 N. SPURGEON ST. SANTA ANA

Orange County's Ultimate Nighttime Destination

HEAT
ULTRA LOUNGE

Thursday Nights Club Glam: FREE Before 10:30pm $100 off all Bottles
Privelage Fridays: FREE Before 11pm and 3 Bottle Packages Starting at $390
Exclusive Saturdays: OC's #1 Saturday Night Party
FREE Before 10:30pm on guest list

CLUB Info: 714.776.4328 | Vip Service: 877.655.HEAT | 21 Over

321 W. Katella Ave. Suite 214 Anaheim CA 92802
www.HeatUltraLoungeOc.com

VLVT
VELVET LOUNGE

JOIN US FOR
SUNDAY BRUNCH
AND A
DRAG SHOW

EVERY SUNDAY
11:30AM – 2:00PM

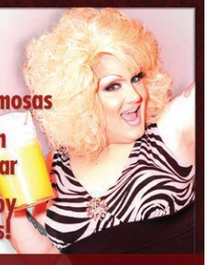

- Gourmet Lunch Buffet
- Bottomless Mimosas
- Build Your Own Bloody Mary Bar
- Weekly show by the Brunchettes!

$5 OFF! THIS SUNDAY ONLY! FEBRUARY 5TH*

RESERVATIONS HIGHLY RECOMMENDED!
714-232-8727 EXT. 4

*Valid Feb. 5, 2012 only.

VLVT | VELVET LOUNGE
416 W. 4TH STREET, SANTA ANA 92701
LOCATED IN THE HISTORIC ARTS DISTRICT
MORE INFO AT: VELVETOC.COM

HOUSE OF BLUES ANAHEIM

1530 S. DISNEYLAND DR. IN THE DOWNTOWN DISNEY DISTRICT
5 HOURS FREE PARKING WITH VALIDATION
FOR INFO & TIX: 714.778.BLUE • HOUSEOFBLUES.COM/ANAHEIM
TWITTER.COM/HOBANAHEIM • FACEBOOK.COM/HOBANAHEIM

Ariana Grande

Feb 23
ON SALE NOW!

2ND ANNUAL
ST. PATRICK'S DAY SLAM!

STREET DOGS
OLD MAN MARLEY
MURDER THE STOUT
MAR 17 • ON SALE FRIDAY!

THE OPHIDIAN TREK 2012
MESHUGGAH
WITH SPECIAL GUESTS:
BARONESS
MAY 4 • ON SALE FRIDAY
NUCLEAR BLAST
WWW.MESHUGGAH.NET • WWW.FACEBOOK.COM/MESHUGGAH
WWW.NUCLEARBLASTUSA.COM • WWW.FACEBOOK.COM/NUCLEARBLASTUSA
RELAPSE

CROSSROADS at House of Blues
A NEW DINING EXPERIENCE
created by
Chef Aarón Sanchez
OPEN DAILY FOR LUNCH & DINNER

GOSPEL BRUNCH
CALL TODAY TO MAKE YOUR RESERVATION! 714.778.BLUE

VIP PRE-SHOW BUFFETS
$30 GETS YOU A PRE-SHOW BUFFET, ONE BEER TICKET, AND EARLY ENTRY!

VIP tickets call... 866-VIP-TIXX

SPECIALLY PRICED 4-PACK TICKET PACKAGES AVAILABLE! VISIT LIVENATION.COM FOR MORE INFO
citi
Coca-Cola
BUY TICKETS AT LIVENATION.com

TSW DELIVERY SERVICES
ORANGE COUNTY'S PREMIER DELIVERY SERVICE
MEMBERS ONLY : BOGO SPECIALS! 1/4 $50-75 *DELIVERED*
GRAND SLAM! 3 1/8 PLUS EDIBLE OR JOINT FOR $100 DELIVERED
ALWAYS TOPSHELF GRAMS HIGHEST TESTED
800-375-3781

GROWERS LICENSE
FEBRUARY SPECIAL $150
(regular $250)
MEDICAL MARIJUANA RECOMMENDATIONS
New Patients $60 | Renewal $50 (Must present ad.)
SUBOXONE THERAPY
714.843.0400
16511 Goldenwest Suite 105 | Huntington Beach
Compassionate CANNABIS CARE

CANNABIS LAW GROUP
MEDICAL MARIJUANA ATTORNEYS
Our Attorneys can help you....
-FIND A LOCATION
-INCORPORATE AND OPERATE LEGITIMATELY
-FIGHT TO KEEP YOUR COLLECTIVE DOORS OPEN
-DUI'S AND CRIMINAL DEFENSE
Nassiri
GET LEGAL CALL NOW
714.937.2050 | WWW.CANNABISLAWGROUP.COM

SOCAL 420
MEDICAL DOCTORS
www.thepotdoc.com
Southern California's Most Affordable & Legitimate Alternative Healthcare Centers
WINTER COMPASSIONATE SPECIALS
$30
offer expires 2/29/12 - one offer per patient w/ad
2 LOCATIONS NEAR YOU!
1. 2230 W. CHAPMAN AVE., UNIT 149, ORANGE, CA 92868 (714) 366-9129
2. 1737 E. 7TH ST., LONG BEACH, CA 90813 (562) 599-8420

WE MATCH ANY COMPETITORS PRICES
(with proof of ad)
• CALL US NOW & SEE A DOCTOR TODAY!
• 100% PRIVATE & CONFIDENTIAL
• IF YOU DON'T QUALIFY YOU DON'T PAY!

#1 EVALUATION CENTER IN ORANGE COUNTY & LONG BEACH
LONG BEACH & ANAHEIM SPECIAL!!!
DON'T DRIVE TO LA FOR LOW PRICES!
Affordable Evaluations
LICENSED BY CA MEDICAL BOARD
The #1 Evaluation Center in Orange County
HOLIDAY SPECIAL!
$30
NEW PATIENTS & RENEWALS
(EXPIRES 3/1/12)
$15 OFF $25 HIGH QUALITY PHOTO ID (W/ AD - W/PATIENT)
CULTIVATOR'S LICENSE SPECIAL!!!
LONG BEACH OFFICE LOCATION IN ST. MARY'S MED PLAZA (WOMAN'S HEALTH BUILDING)
• 100% PRIVACY & 24 HOUR VERIFICATION
• DOCTORS WILL GO TO COURT AT OUR EXPENSE!!!
• WE MATCH ANY PRICE WITH PROOF
• DISCOUNTS: DISABLED, MILITARY, VETERANS (SEE WEBSITE FOR MORE DISCOUNTS)
2 LOCATIONS
12pm - 7pm (Mon-Fri)
11am - 6pm (Sat+Sun)
• $15 OFF HIGH QUALITY PHOTO ID (w/ ad - w/patient)
• Refer 1, FREE $25 ID
ANAHEIM: 1665 BROOKHURST ST., STE #A1 ANAHEIM, CA 92804
LONG BEACH: 1040 ELM AVE., STE. #210 LONG BEACH, CA. 90813
24HR INFO LINE
(877) 789-9339
www.AffordableEvaluations.com

IRVINE - DR. BREEN
Professional and Private Cannabis Evaluations
SAME DAY APPOINTMENTS
DO YOU SUFFER FROM:
• Back/Joint Pain
• Anxiety/Depression
• Headaches
• Stress
• Difficulty Sleeping
• Nausea/Upset Stomach
• High Blood Pressure
• 250 other indications
Convenient Clinics In Orange County & Long Beach
CALL TODAY 877.721.0047
www.mcsocal.com

GRAND OPENING SPECIALS
$5 GRAMS
$10 GRAMS
$40 8THS-TOP SHELF
$140 OUNCES
• Free J's All Day
• Free Gram Wednesdays
• Free Pre-Rolls Everyday - Top Shelf Discount
• Free Delivery
EVERGREEN
1638 E. 17TH STREET, SUITE C SANTA ANA 92705
HANDICAP ACCESSIBLE
714-953-8490

Legal Counsel to the Medical Cannabis Community
How to Form Your Own Private Patient Collective.
Protect Your Collective and Landlord's 5th Ammendment Due Process Rights.
Has Your Collective been Threatened with violation of Ordinance
Skilled Defense to Charges of DUI, Cultivation, Transportation, Possession.
Wolfgang Kovach, Esq.
Facilitating CUA and MMP Since 2000
Complimentary Telephone Consultation 949.735.5273
www.OpeningMarijuanaDispensary.com • Email: wolfgang@kovachlaw.com

MEDICAL MARIJUANA CARDS
GRAND OPENING SPECIAL
with this coupon
$30 New Patients
$20 Renewals (any doctor)
GET YOUR GROWER'S LICENSE HERE
MEDICAL MARIJUANA CARDS
1651 East Edinger Ave., Ste. #102 Santa Ana, CA
302 Pine Ave (at 4th Street), Ste. #408 Long Beach, CA 90802
23331 El Toro Blvd., Ste. #205, Lake Forest, CA
(888) 688-4219

LEGAL UNTRACEABLE DRUGS
•CALL FOR 1 FREE SAMPLE
•FREE SHIPPING
•FREE DELIVERY UP TO 10K
• MARIJUANA
• COCAINE
• MUSHROOMS
PERFECT TEAM
BUY 1 GET 1 FREE
ESPAÑOL (714)476-2892 ENGLISH(949) 228-9476

We will match ANY advertised price!
Medical Marijuana Evaluations
Harbor Evaluation Center
Offers only valid with ad. Only one promotion per patient per visit.
ALL patients are seen by a licensed California physician
SPECIAL! $30 All Patients
24/7 online & phone verification
440 Fair Drive, Suite S.
Costa Mesa, CA 92626
TOLL FREE! (800) 620-2027
Walk-Ins Welcome!
Monday - Saturday
10am - 7pm

CANNABIS EVALUATIONS
by a licensed physician who has personally evaluated over 10,000 patients.
* Fully Compliant with All CalNORML Guidelines *
• Licensed and registered by the CA Medical Board
• Real medical office in a hospital complexm
• Full year recommendations
• Private & confidential
• 24/7 verification
• Group discounts available
• Suboxone opioid detox appointments
• Call for info or to schedule an appointment
BEACH Medical Center
17822 BEACH BLVD. SUITE 330
HUNTINGTON BEACH, CA 92647
714-375-4745
WWW.MYBUDDRH.COM

"Providing relief, one patient at a time." Dr. Salkin MD
GGRx GO GREEN MEDICAL CANNABIS EVALUATIONS
· NO BAIT AND SWITCH PRICING
· SERVING PATIENTS FOR 3 1/2 YEARS
· FULL YEAR RECOMMENDATIONS ISSUED
· NO HIDDEN FEES OR COSTS
Offer Extended: $20 off
Free Renewals For Life
NO STRINGS NO GIMMICKS - PRESENT THIS AD IN OFFICE
129 CABRILLO SUITE 205, COSTA MESA, CA 92627
AmericansFor SafeAccess NORML
WWW.GOGREENEVALUATIONS.COM
888-420-RELIEF
INFO@GOGREENEVALUATIONS.COM | 24/7 PHONE AND ONLINE VERIFICATION

Prices are for a 1 full year recommendation.
4TH STREET MEDICAL CTR
MEDICAL MARIJUANA EVALUATIONS
OPEN MON-SAT 12:00 NOON TILL 7:00 P.M.
(714) 599-7970
Renewals $29
New Patients $34
2112 E. 4TH ST #240
SANTA ANA CA 92705
fourthstreetmedical@yahoo.com
ON THE BOARDER OF TUSTIN AND SANTA ANA. IN THE NEXUS GARDEN PLAZA IN BETWEEN THE 5 FWY AND THE 55 FWY
GET LEGAL NOW!!!!!
SAFE ACCESS!!!!!
www.4thStreetMedical.com
NO APPOINTMENT NECESSARY
4th street medical
Prices are for a 1 full year recommendation.....!!!!!!!!!!!

OCWEEKLY
ALTERNATIVE MEDICINE SERVICES
TO ADVERTISE CALL 714.550.5900
THEWEEDINDEX.COM

club*guide

Unzipped, girls, girls, girls. **Sun:** Sunday Funday, free. **Mon:** 9 p.m., Sin, with DJ Ernie Pearl. **Tue:** 9 p.m., Tipsy Tuesday.

HAMBURGER MARY'S: 740 E. Broadway, Long Beach, 562-436-7900, www.hamburgermaryslb.com. **Thu:** 9 p.m., The Doll House. **Sat:** Heat. **Wed:** 9 p.m., Club Lucky Wild Wednesdays, $5.

HEAT ULTRA LOUNGE: 321 W. Katella Ave., Ste. 214, Anaheim, 714-776-4328, www.heatultraloungeoc.com. **Thu:** 9 p.m., Taboo Thursdays. **Fri:** 9 p.m., Kore. **Sat:** 9 p.m., Exclusive, $10. **Sun:** 9 p.m., Cirque.

TIA JUANA'S LONG BAR & GRILL: 14988 Sand Canyon Ave., Irvine, 949-551-2998, www.tiajuanas.com. **Thu:** 9 p.m., Club Forbidden, $10. **Sat:** 9 p.m., Casa de Tequila, $10.

country

GASLAMP RESTAURANT & BAR: 6251 E. Pacific Coast Hwy., Long Beach, 562-596-4718, www.thegaslamprestaurant.com. **Tue:** 5 p.m., Live Country Music, free.

HAMBURGER MARY'S: 740 E. Broadway, Long Beach, 562-436-7900, www.hamburgermaryslb.com. **Sat:** 2 p.m., Line Dancing Mania, $10.

IN CAHOOTS/CLUB RIO: 1401 S. Lemon, Fullerton, 714-525-9700, www.ocincahoots.com. **Fri:** 5 p.m., Country Fridays, $5. **Wed:** 6 p.m., Redneck Wednesdays, live bands, drink specials and line-dance lessons, free.

reggae

THE PUKA BAR: 710 W. Willow St., Long Beach, 562-997-6896, www.pukabar.com. **Tue:** 9 p.m., Rasta Tuesday, roots, rock and reggae, free.

dj

AVALON BAR: 820 W. 19th St., Costa Mesa, 949-515-4650, www.myspace.com/theavalonbar. **Mon:** 9 p.m., Playlist Pop! Bring your iPod, free. **Tue:** 10 p.m., Solid State, free.

BACK ALLEY BAR & GRILL: 116 1/2 W. Wilshire Ave., **COMMONWEALTH LOUNGE:** 112 E. Commonwealth Ave., Fullerton, 714-525-8888, www.commonwealthlounge.com. **Thu:** 5 p.m., Ladies' Night, with DJ Cocoe, free. **Sat:** 9 p.m., DJ Lito.

SCAN THIS CODE TO DOWNLOAD THE FREE OCWEEKLY IPHONE/ANDROID APP FOR MORE CLUBS OR VISIT ocweekly.com

THE CROSBY: 400 N. Broadway, Santa Ana, 714-543-3543, www.thisisthecrosby.com. **Thu:** 10 p.m., Shift, free. **Tue:** 10 p.m., Psychic Wave Laboratories, free.

KITSCH BAR: 891 Baker St., Ste. A10, Costa Mesa, 714-546-8580, www.kitschbar.com. **Tue-Thu:** 9 p.m., DJ 5 Disk, free. **Fri:** 9 p.m., DJ Anthony, free. **Sat:** 9 p.m., DJs Jon & Edwin, free.

LA CAVE: 1695 Irvine Ave., Costa Mesa, 949-646-7944, www.lacaverestaurant.com. **Wed:** 10 p.m., The Underground Lounge, free.

LANDMARK STEAK HOUSE: 3520 E. Coast Hwy., Corona Del Mar, 949-675-5556, www.landmarknewport.com. **Thu-Sat:** 10 p.m., After Dinner DJ.

MOSUN/CLUB M: 680 S. Coast Hwy., Laguna Beach, 949-497-5646, www.mosunclubm.com. **Fri:** 9 p.m., Club Rhythm, $10.

OCEAN AVENUE RESTAURANT AND BREWERY: 237 Ocean Ave., Laguna Beach, 949-497-3381, www.oceanbrewing.com. **Fri-Sat:** 9:30 p.m., DJ Nights. **Tue:** 9:30 p.m., Throwback Tuesdays.

PROOF BAR: 215 N. Broadway, Santa Ana, 714-953-2660, www.proofbar.com. **Sun:** 9 p.m., Wreck Hall, free.

SUTRA LOUNGE: 1870 Harbor Blvd., Ste. 200, Costa Mesa, 949-722-7103, www.sutraoc.com. **Fri:** Sutra Friday.

drag

CLUB RIPPLES: 5101 E. Ocean Blvd., Long Beach, 562-433-0357, www.clubripples.com. **Thu:** 8 p.m., The Dreamgirls Revue.

latin

BRAVO NIGHT CLUB: 1490 S. Anaheim Blvd., Anaheim, 714-533-2291, www.clubbravo.com. **Fri:** 8 p.m., Metropolis, ladies free before 10 p.m. **Sat:** 9 p.m., Alternative Saturday. **Sun:** 11 p.m., El Chamber. **Wed:** 9 p.m., Splash.

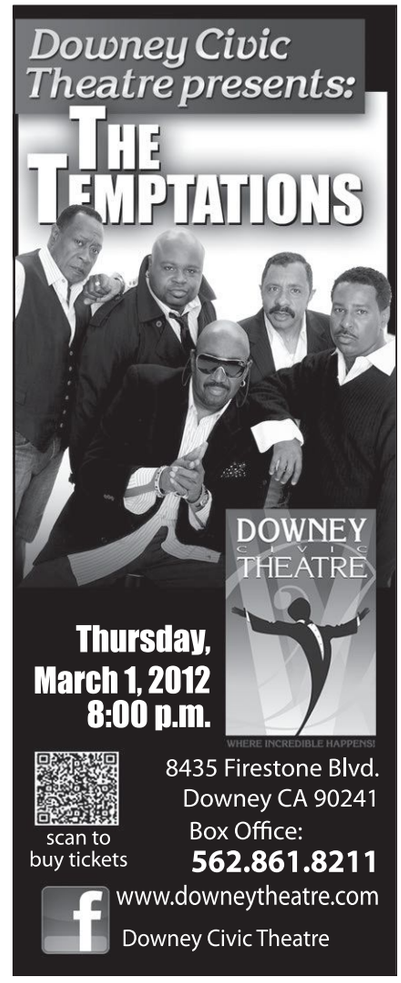

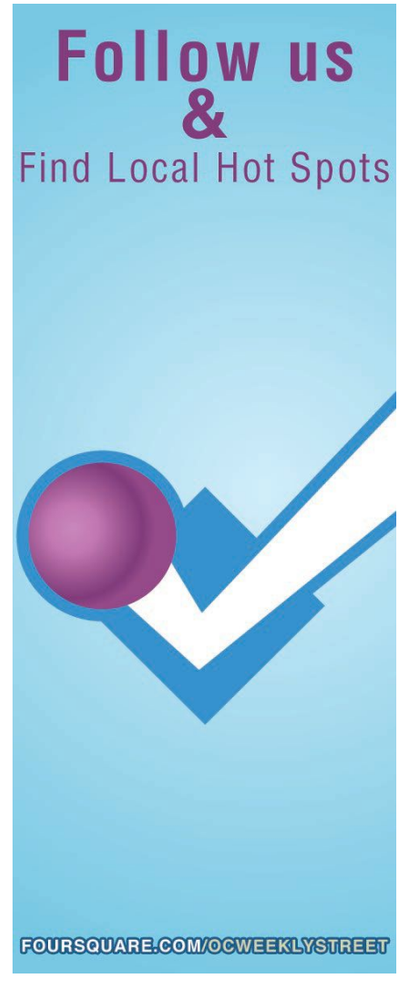

REDUCED WAREHOUSE PRICES
VALENTINE'S DAY SPECIAL, TAKE AN ADDITIONAL..
SEXY SHOE SPECIAL 20-50% OFF
20% OFF WITH THIS AD
(REGULAR PRICED ITEM, CANNOT BE COMBINED WITH ANY OTHER OFFERS, ONE COUPON PER CUSTOMER. CERTAIN RESTRICTIONS APPLY. EXP. 2/29/2012)
• ADULT DVDS (3 FOR $9.99)
•TOYS, LOTIONS & BACHELORETTE PARTY SUPPLIES
• WATER PIPES
• SEXY LINGERIE (DANCER DISCOUNT AVAILABLE)
SHOP OVER 14,000 ITEMS
ONLINE AT: CouplesMO.com
Save on shipping- order directly from our store!
BEACON ST
BALL RD
S. EUCLID
Couples Mega Outlet
SHOP NOW AT OUR NEW LOCATION: 910 S. EUCLID, ANAHEIM
OPEN 7 DAYS • SUN-THU 11AM-10:30PM | FRI-SAT 11AM-11:30PM • (714) 533-3766

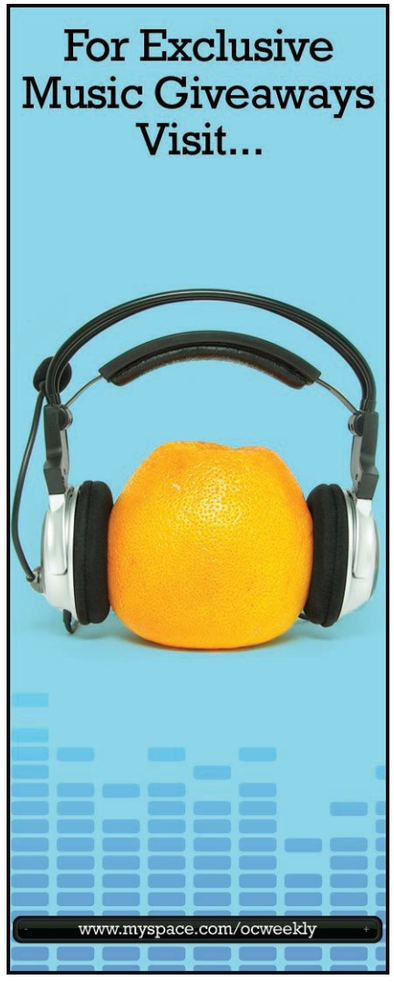
For Exclusive Music Giveaways Visit...
www.myspace.com/ocweekly

California Girls
18+
$10 Dances Everyday
February Get in FREE 11am to 6:30pm
Voted 2009 & 2011 #1 "strip club" by The OC Weekly readers.
FULL NUDE
1109 N. Harbor Blvd.
Santa Ana, CA
714.554.0491
CALIGIRLS714.com
CALIGIRLS714
@ CALIGIRLS714

Jamie's T Girl Saturday
a Monthly Event!
Saturday
February 4th, 2012
The Hottest Transgender Club Events in Southern California!!
Party Starts at 9pm $5 Cover All Night!
Hamburger Mary's
740 Broadway
Long Beach
HAMBURGER MARY'S Bar & Grille
www.tgirlnights.com
21+

Miss New Booty 2012
$1000 CASH PRIZE
Surprise Guest Judge
$2 Draft
$3 Jager
House Of Eden Showgirls
714.447.0691
WWW.HOUSEOFEDEN.ORG
1189 E. ASH AVE. FULLERTON, CA
CONTESTANTS MUST ENTER IN PERSON PRIOR TO CONTEST. LIMITED TO 15 CONTESTANTS.

VALENTINE'S DAY SALE
All Inventory up to 50% OFF!!
Passion City
Valentine's Day Lingerie & Adult Gifts
Adult Toys
Lingerie
Adult DVD's
Bikinis
Gag Gifts
Lubes
30% OFF
Any 1 Reg. Priced Item
Valid Through Feb. 16, 2012
Excludes LELO Toys, CHYNNADOLLS Lingerie, and All Sale Items
UP TO 50% OFF All Waterpipes
Dance Wear Includes: Sexy by Leg Avenue
Coquette, & Full Stock of Ellie Shoes
17831 Beach Blvd.
Huntington Beach 92647 714.596.4060
Beach Blvd.
Passion City

ConRev™
World's Finest Erotic Giftshop℠

Sinful Seductions

Romantic Lingerie
Aphrodisiacs
Massage Essentials
Erotic Movies
Sensual Accessories
And More

Valentine's Day is February 14th

Huntington Beach
Long Beach
Costa Mesa
San Clemente

www.conrev.com

CC-OCW ConRev
40% OFF
ONE REGULAR-PRICED ITEM
(UNDER $90)
In-store merchandise only. One per customer per visit. Not valid with any other offer. Must present coupon. Expires 2/8/12.

Sweet Land YOUR SEXY HOLIDAY HEADQUARTERS

SPECIALS
DVDs as low as 3 for $9.99
• Adult novelties • Shoes • Bachelorette Party Supplies
• Lubes, Oils, Lotions • Large selection of water pipes
• Accessories • Hookahs • Detox
much, much more...
Open: 10:30AM–Midnight Mon - Sat
12PM–10PM Sun
949.548.8740
582 W 19th, Costa Mesa 92627

Taboo
Gentlemen's Club
10 YR. ANNIVERSARY
FREE RAFFLE GIVEAWAY
COME WIN DANCES & VIP'S
FREE ALL DAY ADMISSION ALL NIGHT
$10 TABLE DANCE
WWW.TABOOGC.COM
M-F 11AM-2AM • SAT - SUN 2PM-2AM
3025 E. LA MESA ANAHEIM 714-630-5069
HIRING NEW GIRLS (NO STAGE FEE)
VIP ROOMS • BLACKOUT DANCES • $ TABOO CHIPS
NO LADY DRINK HASSLE • ALL SPORTS TELEVISED

CaliforniaGirls ANAHEIM

Come join us for an amazing Super Bowl Party Sunday Jan. 5th

*100" projection
*Free pizza
*Free hot wings
*Free giveaways
* $10 dances
* 1/2 off drinks
* $15 buckets of beers

Monday
(2 for 1 Admission)

Tuesday, Friday, Saturday
$5 Admission

Thursday
FREE Wristband W/Paid Admission

Sunday
FREE
Admission All Day

Text ADMISSION to 71441

Works Best With RedLaser QR Scanner App.

Or Scan This QR Code For Future Admission Specials

www.CALIGIRLS714.com
CALIGIRLS714
@ CALIGIRLS714

815 S. Brookhurst St., Anaheim, CA 714-635-8040

savage love»

» DAN SAVAGE

My husband is a very kinky, submissive man. When we were dating, I found out he had been talking to multiple people online and that he had met up with a professional dom a couple of times. I felt betrayed that he had done this behind my back, even though I had told him I would be down with him seeing a dom. (I even offered to buy him a session for his birthday!)

We got through it, and now our sex life is amazing. I tie him up, I lock his dick up, I dress him up. All I ask in return is that he be honest with me about who he's talking with online. Is that unreasonable? I know he chats with "women" online as a "woman," and I'm okay with that so long as I'm aware of it. But today, I found pictures on his phone of his cock in the chastity device I keep him in. He tried to lie, but he came clean: He was chatting with a woman, it came out that he was a man, and she wanted to see pictures of his cock in his chastity belt.

Why lie? Honest to God, if he would have just told me the day he sent the pictures that he sent someone pictures of his cock, I would be okay with it! I also found another email account he never told me about that he's using when he chats online as a woman. Again, no big deal! But I was under the impression that he used just this one chat program for chatting! Why hide it? My vanilla friends will be no help in this matter, and I feel pretty heartbroken. So I'm asking you.

He Isn't Telling Me Everything

Before I can respond to your question, I've gotta sacrifice a goat to the snooping-is-always-wrong gods, or the snooping-is-always-wrong jihadists will cut my head off. It'll just take a sec: Snooping is always wrong! You invaded your husband's privacy! That was wrong! WRONG!

Moving on . . .

Your husband hit the jackpot when he met you. There aren't a lot of women out there who would embrace—much less marry—a man with his particular collection of kinks. You've been GGG, and all you've asked in return is total transparency and the immediate, real-time disclosure of all outside flirtations and contacts *as they happen*. Why can't the kinky ingrate honor this agreement? Only he knows the answer to that question, but I suspect one of two issues is at play. . . .

Your husband may be ashamed—he may have been brutally shamed in past relationships—about the extent of his kinks *and* about just how much of his time and erotic energy his kinks consume. You may be completely sincere when you tell him you're okay with everything as long as there's immediate and full disclosure. But he may fear that sharing the full extent of his online activities will leave you feeling either squicked-out or threatened. So he downplays and minimizes, disclosing some but not all, because he doesn't want to lose you. If this is the issue, impress upon your husband that hiding shit from you represents a bigger threat to his marriage than full disclosure ever could.

Or . . .

Having and keeping sexual secrets may turn your husband on, and having a secret life could be another one of his kinks. Even if this is the issue, I think you two should be able to come to mutually agreeable terms that accommodate both his desire to have a secret and your need for full disclosure.

Here's a potential compromise: He doesn't keep anything from you, but he doesn't disclose in real time. So long as he's not being unsafe or neglectful, so long as his online activities remain online-only, he can carry on flirting and texting and pic swapping. But every few months, you get to depose his submissive ass. You get to sit him down and ask him questions, and he answers all your questions truthfully and opens up about any current secrets that your questions didn't uncover. This way, he can have all the erotic secrets he wants (he'll just have to make new ones every few months), and you can have the transparency you need (you just won't have it immediately). Good luck.

I'm a 29-year-old gay guy who's not sure where to find what I'm looking for. I'm turned on by the idea of a dominant guy, but most of the guys I attract are pure vanilla. When I look online at the fetish-friendly dating sites, most of the dom guys say shit such as "If you have a list of things you will and won't do, you're not a sub." I want to give up control, but I don't want to be some guy's "bitch." Can there be dominance without degradation? Is a boyfriend who's an equal in life but in charge in the bedroom a unicorn? Where do I look?

Needs Include Controlling Empathy

The dominant boyfriend you're looking for is out there somewhere; you just need to keep looking. And remember: Sometimes, dominant boyfriends are made, not born. By which I mean: Don't rule out the vanilla boys you attract. A guy who likes you is gonna want to meet your needs, sexual and otherwise. If you give a vanilla boy a chance, and if you're honest about what turns you on, you may find that you awaken something in one of those vanilla guys that was there all along—a little dominant streak—but would've lain dormant if it weren't for you.

And you were right to run from those dominant tops who insisted that "true subs" don't have preferences, limits or lists. Not even submissive guys who are into degradation and being someone's "bitch" should fall for—or submit to—that kind of crap.

Your question last week from the guy who "stumbled over" his brother's femdom sex blog reminded me of a funny story: My little brother came out to my conservative-but-not-particularly-religious Jewish parents in 1995. It was rough. Our parents refused to help pay for my wedding because I insisted on inviting my brother *and* his boyfriend. Mom and Dad are now rightly embarrassed by their behavior, and they worship his husband. (It helps that my brother married a doctor—some stereotypes are true.)

Last year, my parents found out that my older brother—their straight son—is kinky. A vindictive ex hacked into his email and sent a letter to everyone in his address book. Big bro has a dungeon, his current girlfriend is his slave, he's made BDSM porn. The email came with pictures no mother would want to see. Mom, completely distraught, called her gay son: "Why can't Josh have a normal relationship!" she cried. "Like yours!"

As far as Mom is concerned, her gay son is normal, and her straight son is a freak. Is that progress, Dan?

Brothers Done Shocking Mom

I don't know if it's progress, but it's hilarious. And I trust you're sticking up for your kinky straight brother now just as you stuck up for your gay brother back in the day.

Be sure to listen to me interrogate Ira Glass on the *Savage Lovecast* (thestranger.com/savage) this week—when he's allowed to make fart jokes, he's a whole new man.

MAIL@SAVAGELOVE.NET
Download the Savage Lovecast every Tuesday at thestranger.com/savage.

Voted "Best Sex Shop" by OC Weekly

PINK KITTY

YOUR ONE STOP SHOP FOR:

SEXY LINGERIE (S-XXXXL)
XXX DVD'S
LOTIONS & EDIBLES
SEXY SHOES
ADULT TOYS & NOVELTIES
BACHELORETTE PARTY SUPPLIES

20% OFF ANY PURCHASE OVER $25
Not valid on sale items, previously purchased items or with any other discount or promotion
Present this ad for discount exp. 2/29/12

STORE HOURS:
MON-SAT 10AM-7PM
OPEN SUNDAYS BY APPOINTMENT ONLY

17955 SKY PARK CIRCLE, SUITE A • IRVINE, 92614
949-660-4990 • CALL FOR DIRECTIONS TO STORE!

OCWEEKLY COLLECTIVES TO ADVERTISE CALL 714-550-5900 THEWEEDINDEX.COM

GRAND OPENING SPECIALS
$5 GRAMS
$10 GRAMS
$40 8THS-TOP SHELF
$140 OUNCES
• Free J's All Day
• Free Gram Wednesdays
• Free Pre-Rolls Everyday - Top Shelf Discount
• Free Delivery
EVERGREEN
1638 E. 17TH STREET, SUITE C SANTA ANA 92705
HANDICAP ACCESSIBLE
714-953-8490

THE GROVE COOPERATIVE
ENTRANCE IN REAR
OPEN MON-SUN 10AM-8PM
BEST OG'S IN TOWN OZ. STARTING AT 150.
SPECIALS $25 2 GRAMS
SPECIALS $45 4 GRAMS
FREE GRAM FOR ALL NEW PATIENTS!
specials excludes PR
ATM 8504 GARDEN GROVE BLVD. GARDEN GROVE CA 92844 714-636-HERB (4372)

Providing Safe Access for Patients in Need
BOGO'S • SNOWCAP
STRAWBERRY • GOO KIEF
CHOCOLATE • KIEF
GDP KIEF
Visit us at Our New Location
8721 Garden Grove Blvd.
Garden Grove, CA 92844
GARDEN GROVE Alternative Care
BIG GAME Sunday Raffle on 2/5/2012 with $35 donation.
Qualifies you for 4 quarters of prizes!!!!
1st quarter: 1/8 of Marilyn Jane OG
2nd quarter: Glass Bubbler
3rd quarter: 1/8 of Louie Vuitton
4th quarter: E-Joint
GardenGroveAlternativeCare.com 10am-9pm 7 days 714.590.1553

5 GRAM EIGTHS
For All New Patients
10% OFF
Terminally Ill & Veteran Patients
Greener On The Other Side
GRAND OPENING
La Habra
Feb. 3rd
*FREE
GIFT BAGS & FOOD
Monday - Sunday
Hours: 10am-8pm
2643 W. La Habra Blvd. La Habra, CA 90631 562-947-0420

THE HAPPYENDING COLLECTIVE
GARDEN GROVE
COME EXPERIENCE THE FUTURE OF COLLECTIVES.
HOME OF THE PLANETARY OG'S
$35 1/8THS (ON SELECTED STRAINS W/THIS AD)
DON'T FORGET TO VISIT
THE HAPPYENDING COLLECTIVE LOS ANGELES
AN EXCLUSIVE COLLECTIVE IN GARDEN GROVE
ALWAYS THE BEST PRICES!
COME IN & SIGN UP FOR OUR COMPASSIONATE PROGRAM FOR THE TERMINALLY ILL
EXCELLENT QUALITY MEDS • ATM AVAILABLE • PLENTY OF FREE PARKING
FRIENDLY STAFF • COMFORTABLE ENVIRONMENT • BEST DEALS IN TOWN!!!
13902 HARBOR BLVD. • GARDEN GROVE, CA 92843 • (714) 265-5420
OPEN 7 DAYS A WEEK • 10AM-10PM

GRAND OPENING
NAPLES WELLNESS CENTER
FIRST TIME PATIENTS
15% OFF UP TO 1/2 OZ
OR
FREE GRAM W/ MINIMUM $45 DONATION
HAPPY HOURS
DAILY DEALS
(562) 434-9900
5750 E 2ND ST, LONG BEACH, CA (AROUND BACK & UPSTAIRS)
SUN-THUR 10AM-9PM, FRI-SAT 10AM-10PM

ZEN D.C.
the path to higher healing
BIG GAME PARTY
Pre Game Party
Saturday, February 4th
10% off Flowers,
20% OFF Concentrates & Edibles
Big Game Sunday
Sunday, February 5th
FREE Hot Dogs & Nachos
FREE Party Blunt w/ $30 donation
or FREE Edible w/ any donation
New Member Discount
FREE 1/8th or Gram
or 20% OFF (w/ $40 donation)
*NO Double Discounts, Some Restrictions May Apply! In Strict compliance with H&S Code 11362.5 and SB420. All members must provide ORIGINAL doctor's recommendation, Valid Photo ID and proof of California residency.
HOURS
Monday~Thursday 10am-8pm,
Friday & Saturday 10am-9pm, Sunday 11am-6pm
910 S. Euclid Ave. #D • Anaheim, CA 92802
714~533~8644 • myzenoc@hotmail.com

FREE EIGHTH
Buy One 1/8th Get One Free
$50 Kush Cap
Cabrillo St. Walk-In
130 Cabrillo St.
Costa Mesa, CA
714·599·4064
2:00pm - 8:00pm
7-Days A Week
AMERICAN COLLECTIVE
AMERICANCOLLECTIVE.COM

5 GRAM 8THS
1st Time Patients w/ Min. Donation. Mention OC Weekly.
NEWPORT MESA HEALTH CENTER
4 GRAM 8THS AS LOW AS $20
GRAMS AS LOW AS $5
Hubby Bars 2 for $20
524 W. 19th st Unit B, Costa Mesa, CA 92627
(949) 515-4044 Hrs- Mon- Sat 11-11 Sun 11-8

ABC Cooperative
ADVANCED BIOMEDICAL CANNABIS
PROVIDING THE BEST CANNABIS
20% OFF COUPON
OFFER NOT VALID WITH ANY OTHER PROMOTIONS
SUN-THURS 10 AM - 10 PM | FRI & SAT 10 AM - 12 AM
13139 BROOKHURST ST • SUITE D GARDEN GROVE • 92843
714.643.9916 • ABCBUDS.COM

WE ARE HERE TO MAKE YOUR DAY BETTER!
AHHC 714.860.4080
ANAHEIM HERBAL HEALING CENTER
DAILY SPECIALS!
NEW PATIENT GIFTS!
$40 SATIVAS $45 INDICAS
714-860-4080
LOOK FOR THE BLUE BUILDING!
126 N. BROOKHURST ST. ANAHEIM, CA 92801

TERRA HOLISTIC COLLECTIVE
www.terrahc.com
HIGHEST RATED IN ORANGE COUNTY
Global Tv Plaza • Terra HC
garden grove blvd
gilbert st
galway st
brookhurst way
brookhurst st
Leave Review FREE HOUSE GRAM
New Patient Special
(With Top Shelf 8th Donation)
FREE 8TH
•Terra Bic Lighter
•Club Select Membership Card
5000+pts Gram/8th/Quad/Half/Oz A:10|35|70|140|280 35 CAP Tier #3
1500+pts Gram/8th/Quad/Half/Oz A: 15|40|80|160|300 B: 12|35|70|140|280 C: 10|30|60|120|200 40 CAP Tier #2
0 pts - 1500pts Gram/8th/Quad/Half/Oz A: 18|45|90|180|320 B: 15|40|80|160|300 C: 10|30|60|120|200 45 CAP Tier #1
SCAN ME
Massage Therapy
9757 Garden Grove Blvd. # 5
Garden Grove, CA 92841
P. 714.794.5323
E. info@terrahc.com
Free pre-roll 30+ Mile commute
FREE Pre-Roll with any donation
FREE Edible with min gram donation
FREE House 8th with any top shelf quad
Instagram ATM

TSW DELIVERY SERVICES
ORANGE COUNTY'S PREMIER DELIVERY SERVICE
MEMBERS ONLY : BOGO SPECIALS! 1/4 $50-75 *DELIVERED*
GRAND SLAM! 3 1/8 PLUS EDIBLE OR JOINT FOR $100 DELIVERED
ALWAYS TOPSHELF GRAMS HIGHEST TESTED
800-375-3781

6-GRAM 1/8's
NEW PATIENTS W/ MINIMUM DONATION
- 5-Gram 1/8's ALL-DAY-EVERYDAY (20+ Strains)
- 2 Grams for $20, $25, $30 Mix & Match Specials on ALL strains!
- Discounts available for Students,Seniors, Military, SSI, Disabled, & Terminally ill.

GREENWAY HEALING CENTER
2720 S. BRISTOL ST #109
SANTA ANA, CA 92704
714.545.4040
1 MI. N. OF SOUTH COAST PLAZA

GARDEN GROVE CAREGIVERS
TOP SHELF OG'S AND CONCENTRATES
2 FREE PRE-ROLLS
W/ MIN DONATION MENTION OC WEEKLY FOR OFFER!
2 GRAMS FOR $25
SELECTED STRAINS
10% OFF - AARP, VETERANS
TERM ILL & DISABLED PATIENTS
MON-SAT 11AM-8PM | SUNDAY 11AM-6PM
WWW.GARDENGROVECAREGIVERS.COM P: (714) 636-2420
10606 GARDEN GROVE BLVD. | GARDEN GROVE | 92843 *ZITNY PLAZA
WeedMaps

SANTA ANA PROFESSIONAL COLLECTIVE
FREE PREROLL Sun, Wed, Fri
5 Gram 8ths New patients
2G for $35 Connoisseur's Strain
Mon-Sat: 10AM-10PM Sun: 10AM-9PM
3629 W. Fifth St. Santa Ana, CA 92703
714.265.5874

ACCESS OC CAREGIVERS
$40 CAP
8TH'S STARTING AT $25
FREE GRAM
NEW PATIENTS W/ MIN. 8TH DONATION
FREE PRE ROLL
W/ $40 DONATION EVERY DAY
866-201-2060 OPEN 7DAYS/WK 10AM-10PM
1616 E. 4TH ST., SUITE#130, SANTA ANA

California Med Aid
Compassionate Care Givers
FREE GIFT
EVERY PATIENT EVERY VISIT W/MIN DONATION!
DAILY DEALS
ATM No Double Discounts
Mon - Wed - Fri: Buy 2g's - Get 2g's FREE (same strain up to 1oz.)
Tues & Thurs: 2g's - $25 (Same Strain)
Sat & Sun: Buy Any 1/4 Get Any House 1/4 FREE
New Patients 20% OFF
3970 E. MIRALOMA AVE. ANAHEIM • (714) 678-1140 • MON-SUN 11AM-8PM

Cafe' Meds
Super Lemon Haze & OG Square
$5 GRAMS Tue-Thurs-Sun
FREE Valentines Day Joint w/ Any Donation 2/14/2012
$35 8th's Everyday 20+ selected strains
1002 E. 17TH ST. SUITE-Q SANTA ANA
Mon - Sun 11am- 8pm 714-729-4424

NEW $40 CAP Same High Quality Meds
FREE GIFT FOR NEW PATIENTS. w/ minimum donation
GRASSHOPPER
714-425-0121
Must Have Valid Ca ID & Dr Recommendation
2001 E. 4TH ST. SUITE 114 | SANTA ANA

EXCLUSIVE CONNOISSEUR STRAINS FOR OUR MEMBERS
562.628.8881
AVALON WELLNESS COLLECTIVE
1302 W GAYLORD STREET | LONG BEACH CA 90813
OPEN 7 DAYS A WEEK | 9AM-7PM
WWW.AWCLONGBEACH.COM
FREE VAPE
NEW PATIENTS RECEIVE A FREE DIGITAL VAPORIZER WITH ANY 100+ DONATION
EXPIRES DEC 31, 2012
LIMIT: NEW PATIENTS ONLY
DAILY MENU UPDATES AND SPECIALS ON WEEDMAPS.COM AND OUR FACEBOOK PAGE
WeedMaps.com
PCH HARBOR 710 FRWY N.GAYLORD ST AWC ANAHEIM

the weedindex.com
An Online Division of OC WEEKLY
Medical Marijuana Directory
directories. forums. services. dispensaries & more.
theweedindex.com

COASTAL COLLECTIVE
Upstairs SUITE 205
Buy 1 Get 1 FREE GRAM Any Strain
SUPER SIZE ANY 8TH TO 5G Any Strain
New Patient Gifts • $35 8ths • $10 Grams • Veteran's Discount
Discount 1 per patient and no double discounts
Sun-Thurs 9AM-11PM Fri&Sat 9AM-1AM
2001 E. 4TH ST. SUITE 205 SANTA ANA, CA 92705 714 542-2277

VOTED#1 MEDS IN OC!!
IMPROVING YOUR QUALITY OF LIFE
CLUB MEDS
TOP SHELF 5 GRAM 1/8
1ST TIME PATIENTS W/MIN $45 DONATION
SELECTED TOP SHELF STRAINS
$45 CAP
714-798-8277
GO TO WEEDMAPS FOR OUR MENU AND MEMBERSHIP GIVEAWAYS.
1651 E. EDINGER AVE. #104 SANTA ANA 92705.

THE DISPENSARY
KEEPING PATIENTS HAPPY 24/7
FREE 1/8
BLUE DREAM, PURPLE KUSH OR DURBAN PRINCESS
NEW PATIENTS W/ MIN $45 DONATION
ENTER TO WIN A FREE 1/8 A WEEK FOR AN ENTIRE YEAR!!
FREE GRAM FOR REFERRALS
4 GRAMS FOR $40 WEEKLY SPECIALS
OPEN LATE UNTIL 2AM THURS. - SAT.
1638 E. 17TH ST. STE. L SANTA ANA
UPSTAIRS - LAST STE 714-486-2736

SOUR APPLE OG
23.87% THC RATING
4 GRAMS @ $45
Hours: Monday - Saturday 10am - 8pm | Sunday: 10am - 6pm
Southern California Patients Association
12882 Western Ave, Garden Grove | 714-901-5555
SOUTHERN CALIFORNIA PATIENTS ASSOCIATION

5 GRAM 1/8THS FOR FIRST TIME PATIENTS
THAT INCLUDES ALL TOP SHELF, NO EXCLUSIONS
Only Lab Tested Meds in Santa Ana!
Over 50+ strains of flowers to choose from
Over 30+ variety of concentrates including Wax Oil and Amber Taffy
OPEN LATE (till 11 every night)
RITE GREENS
1801 E Edinger Ave #165
Santa Ana, CA 92705
ATM 714-558-7167

Cafe' Meds $5 GRAMS Tue-Thurs-Sun $35 8th's Everyday 20+ selected strains
Super Lemon Haze & OG Square
Mon - Sun 11am- 8pm
1002 E. 17TH ST. SUITE-Q SANTA ANA
714-729-4424

TO ADVERTISE CALL 714-550-5900 THEWEEDINDEX.COM

OCWEEKLY classifieds

2975 Red Hill Avenue, Suite 150 | Costa Mesa, CA 92626 | 714.550.5940 | free online ads & photos at oc.backpage.com

CONDITIONS: All advertisements are published upon the representation by the advertiser and/or agency that the agency and advertiser are authorized to publish the entire contents and subject matter thereof, that the contents are not unlawful, and do not infringe on the rights of any person or entity and that the agency and advertiser have obtained all necessary permission and releases. Upon the *OC Weekly's* request, the agent or advertiser will produce all necessary permission and releases. In consideration of the publication of advertisements, the advertiser and agency will indemnify and save the *OC Weekly* harmless from and against any loss or expenses arising out of publication of such advertisements. The publisher reserves the right to revise, reject or omit without notice any advertisement at any time. The *OC Weekly* accepts no liability for it's failure, for any cause, to insert an advertisement. Publication and placement of advertisements are not guaranteed. Liability for any error appearing in an advertisement is limited to the cost of the space actually occupied. No allowance, however, will be granted for an error that does not materially affect the value of an advertisement. To qualify for an adjustment, any error must be reported within 15 days of publication date. Credit for errors is limited to first insertion. Drawings, artwork and articles for reproduction are accepted only at the advertiser's risk and should be clearly marked to facilitate their return. The *OC Weekly* reserves the right to revise its advertising rates at any time. Announcements of an increase shall be made four weeks in advance to contract advertisers. No verbal agreement altering the rates and/or the terms of this rate card shall be recognized.

actors' alley

642 Classes

CARD COUNTING CLASSES
Beat the House at Blackjack. Learn the art & science of card counting from World Series of Blackjack Champion & leader of the MIT Team from the movie 21. Next Class:February 11th. Call (**310) 746-3825** or visit: **www.MikeAponte.com**

automotive

421 Used Auto

CA$H 4 ANY CARS
Free pick up/tow. No title OK. 24/7 714-450-3988 Top $$ Paid, FAST

423 Auto Parts

$15 Per Month Auto Insurance
Call Freeway Insurance
714-426-9664

427 Misc. Auto

★★★★★★★★★★★★★★★★
DONATE YOUR CAR!
Tax Write-off/Fast Pickup Running or not. Cancer Fund Of America.
(888) 269-6482

health

805 Licensed Massage

THERAPEUTIC MASSAGE
Enrique Lara. HHP. and Adriana Lara CMT. Sat / Sun appts only. Couples $30.00. Non-sexual. Lic# HHP106725. Off. (714) 376-9075.

NO HORMONES, NO CONDOMS
Study invites couples to test experimental contraceptive gel. Earn up to $700 + free supplies. 800-398-1998 / testmethods.org

Become a Personal Trainer
Get Certified by the IFBB PROS! Online Home Study Course PROPTA.com
800.317.3577

GOT PAIN?
★Pain Management
★Opioid Therapy
★On-Site Dispensary
★Private / Discreet
★Compassionate Doctors
★STOP LIVING IN PAIN - GET BACK YOUR LIFE!
Pacific Medical
323-920-4676

810 Health

$$$ CASH FOR YOUR $$$ DIABETIC TEST STRIPS
Top $ paid! Sealed, unexpired. Up to $25/box. Will pick up! OC: 949-748-9698 or LA: 626-236-8787

No One Needs to Know!!
Get Addiction Treatment from Home. Live video conference (group and individual sessions) Encrypted, high-def video (very private, looks way better then Skype). Evening or morning programs available. Nationally certified counselors 'Best Practices' intensive outpatient program
HIPAA Compliant
Learn more at Lionrockrecovery.com
Or call 760.994.4990

merchandise

431 Electronics

NEED A PRIVATE PHONE #?
Voicemail $8.95 Mo.
www.voicemaildepot.com
800-309-8888

475 Want/Trade

$$$ CASH FOR YOUR $$$ DIABETIC TEST STRIPS
Top $ paid! Sealed, unexpired. Up to $25/box. Will pick up! OC: 949-748-9698 or LA: 626-236-8787

445 Miscellaneous

MISC. FOR SALE
WE BUY GUNS! individual or complete collections! Licensed Dealer. Sell your guns legally, Will do house calls, Call John at 949-500-5944 fine-firearms.com

WANTS TO purchase minerals and other oil & gas interests. Send details to P.O. Box 13557, Denver, Co 80201

music

605 Musicians Available/Wanted

17th ST. Recording Studio
Recording session includes platinum Engineer. Credits include: **Sting, Mary J Blige, Sublime, Dirty Heads, Long Beach Dub Allstars, Sublime w/ Rome. Slightly Stoopid, Sugar Ray** & more
Fast Pro Tools skills.
Studio A has a Master DAW Pro Tools HD4 , one ISO vocal booth & Studio Mix Room B has Pro Tools HD.
ALL GENRES - ALL STYLES - Vintage Keyboards Galore!!!!
Location: Costa Mesa, CA
★ (949) 680-6568 ★
17thStreetRecording.com

new age

836 Psychic/Astrological

EMPLOYMENT
*** ASTROLOGERS, PSYCHICS, TAROT READERS NEEDED! P/T F/T $12-$36 per hour.** tambien en Espanol.
954-524-9029

PSYCHIC READINGS.
No false promises. Reunites lovers. Helps w/all problems. Free 1-on-1 consultation. Christine Valentino:
1-800-606-3124

notices

650 Adoption Notices

PREGNANT? CONSIDERING ADOPTION? Talk with caring agency specializing in matching Birthmothers with Families nationwide. LIVING EXPENSES PAID. Call 24/7
Abby's One True Gift Adoptions
866-413-6293

660 Public Notices

PUBLIC NOTICE
Notice of the Initiation of the Section 106 Process:
Public Participation
AT&T Mobility LLC plan to install a telecommunications facility at: 102 South Bradford Avenue Placentia, CA 92870
The project consists of collocation of new antennas inside the tower of the existing church building with equipment located inside a controlled environment vault. No alternatives to the project were identified. Public Comments for this project should be forwarded to:

Natasha Orbiso
Bechtel Corporation
6131 Orangethorpe Ave., Suite 500
Buena Park, CA 90620
norbiso@bechtel.com
(714) 676-2836

PUBLIC NOTICE
Notice of the Initiation of the Section 106 Process:
Public Participation
AT&T Mobility LLC plan to modify a telecommunications facility at: 9939 Belmont Street Bellflower, CA 90706
The project consists of modifying the existing telecommunications facility by replacing antennas in the clock tower and adding new equipment. No alternatives to the project were identified. Public Comments for this project should be forwarded to:

Malama Togia
Bechtel Corporation
6131 Orangethorpe Ave., Suite 500
Buena Park, CA 90620
mtogia@bechtel.com
(714) 676-2854

services

502 Community Events

Get Free Money
From Hundreds of Millionaires! Over 500 millionaires & billionaires are giving their extra money away to people who ask for it! This is no scam or joke! Call 909-740-2980 or go to www.gennyweb.com

510 Business Services

$50,000 - $75,000! CASH IN 7 DAYS
NO Interest, **NO** Payment, **NOT** a Loan!
Contract terms 1-2 years. Any California Real Estate with Good Equity
(818) 627-6279

525 Legal Services

$199 Expungement
www.OjkLaw.com
Attorneys at Law
Legally Tell Employers You Have Never Been Convicted of a Crime
1-877-904-1808

BUSTED?
Criminal Defense. 20 years experience. Payment plans and charge cards accepted. DUI and drug busts are my specialty. Free initial consultation.
949-387-3200
Law Offices of Rick L. Eby

LEGAL SERVICES
$199 Expungement
Legally tell your employers you have never been convicted of a crime. **Call 877-904-1808 visit www.Qiklaw.com**

RENTERS! FACING EVICTION?
DON'T PAY OUTRAGEOUS ATTORNEY FEES! STAY PUT & PAY NO RENT FOR MONTHS! IDS Nationwide since 1996. Stop Eviction Assisters - Only $395. 1-760-673-7572 Local Offices
StayPutForMonths.com

530 Misc. Services

CaliforniaIntroverts.org
Post your ideas & Interests

business opportunity

$$$HELP WANTED$$$
Extra Income! Assembling CD cases from Home! No Experience Necessary! Call our Live Operators Now! 1-800-405-7619 EXT 2450
www.easyworkjobs.com

Paid In Advance!
Make $1,000 a Week mailing brochures from home! Guaranteed Income! FREE Supplies! No experience required. Start Immediately! homemailerprogram.net

Education

EDUCATION
Become a Personal Trainer
Get Certified by the IFBB PROS! Online Home Study Course PROPTA.com
800.317.3577

EDUCATION
THE OCEAN Corp. 10840 Rockley Road, Houston, Texas 77099. Train for a new career. *Underwater Welder. Commercial Diver. *NDT/Weld Inspector. Job Placement Assistance. Financial Aid avail for those who qualify 1.800.321.0298

MAKEUP SCHOOL: Lower Tuition 2012! 1st Class Training. HD Airbrush Media Work on our models & build portfolio.
BBB AAA+ Rating
Full Details at: AwardMakeupSchool.com

Teach English Abroad!
4-week TEFL course in Prague. Job assistance worldwide. We have over 1500 graduates teaching in 60+ countries! teflworldwideprague.com info@teflworldwideprague.com

Employment

Discover how to get free cell phone service and make a fortune teaching others how to do the same
FreeWireless88.com

GENERAL EMPLOYMENT
MYSTERY SHOPPERS NEEDED
Get paid up to $150 a DAY! Undercover shoppers needed to judge dining & retail establishments. No exp. needed. Call 1- 800-721-8705

HOUSEKEEPERS & FLOOR CARE TECHS
Exp. Housekeepers and Floor Care Techs needed. Hours will vary. Flexibility req. weekends and holidays. Apply at Chapman Medical Center, 2601 East Chapman Ave. Orange, CA 92869

GENERAL EMPLOYMENT
ANNOUNCERS WANTED
No Exper. Free Training
Earn $50-$200+ per show
24 Hr. Audition line
323-468-0080
714-991-1966

EMPLOYMENT
Make $50 to $200/Daily Posting To FaceBook and Google! Join Free! Call Now
323-364-3750
www.JoinTimWilliams.com

EMPLOYMENT
IT Quality Assurance Analyst III, American Security Insurance Company (Santa Ana, CA): Res for cond SW qual assur for mult apps in the following environments: Java, J2EE, EJB, WebSphere, Blaze Rule, UNIX, Data Warehouse, SQL Server and Sybase. Resp for authoring test plans & test cases based on the bus req's &tech specs; cond func, regression, perf & integr testing for proj's & prod supp. Strong prog knowledge (such as Java, C++, VB, SQL) for QA automation either using automation tools or create automation scripts for back-end and perf testing. Req's: Bachelor's Degree, or for equiv, in CS, CIS, MIS, or rel field, plus 3 yrs of prof info sys qual assurance exp. Must have worked on proj's involv Data Warehouse and Bus Intel (such as Data Marts, Database, ETL and Reports); SQL in the environments of RDBMS, such as SQL server, Oracle, Sybase and/or Data Warehouse / Bus Intel; Exp w/ all major test phases within SDLC; Prog using languages such as C++, T-SQL and Dynamic SQL. Resumes to: Angie Jenkins, HR Mgr, American Security Insurance Company, 2677 N. Main Street, Suite 700, Santa Ana, CA 92705. Referral Code: ASP-ITQA-002.

Looking for valuable experience in politics?!
Come get your foot in the door as an intern a progressive political consulting group. We are offering flexible hours and letters of recommendation for bright, motivated, students wanting to work in a fun, fast political environment. These positions are going to go fast! Please send a resume and cover letter to ashley@stephensconsultinggroup.com.

Management Analyst
Manufacture of polycarbonate resin seeks Management Analyst. Min. Reqmt: Bachelor in Business, Mgmt, Marketing or related, plus 5 yrs related exp. Send resume to Teijin Kasei America Inc. 24 Executive Park, Suite 210, Irvine, CA 92614 Attn: Ms. Tanaka

Software Developer:
Imaging eCommerce CO. in Santa Ana, CA is seeking a Software Developer to design & develop business applications & database systems, programming, coding & monitor network system for Co. needs. Master Degree in 3 Information Technology required, previous experience a plus. email resume to: hr@printronic.com

DEPRESSION?

Do you feel sad, have low energy, trouble sleeping or have trouble enjoying things?

Call us about a clinical research study of an investigational drug for DEPRESSION. Study includes study drug, study-related medical care and reimbursement for time and travel.

NOW ENROLLING
For A Major Depression Clinical Study
Call CNS Network toll-free at 1-877-411-1616
www.cnstrial.com
CNS Network
0656408B944

WANTED

Radio Announcers / DJs • Talk Show Hosts • Interview Show Hosts
No Exp Needed Free Training
Break into broadcasting by producing / hosting shows for our radio stations. Earn $50-$200 or more per show.
MANY OPENINGS NOW AVAILABLE
24 Hr. Audition Line
323-468-0080 • 714-991-1966

GRAND OPENING
Golden Sunrise Spa
NEW BEAUTIFUL STAFF
2156 Newport Blvd. Ste. B
Costa Mesa, CA 92627
949-646-8882
Open 7 days 10am-9pm

Central Healing
FRIENDLY STAFF
OPEN 7 DAYS 10AM-9PM
22691 Lambert St. #504
Lake Forest, CA 92630
949-586-8999

Become a Personal Trainer

PRO PTA ACADEMY
Academy 6 weeks or 3 Weeks courses Starting on February 11 - 2012

Become a Certified Personal Trainer
Become a Certified Nutrition Tech
FREE EDUCATIONAL SEMINARS AT LOS ANGELES FITEXPO
LA CONVENTION CENTER / FREE GIVE AWAYS
JANUARY 28-29 / 2012
GI Bill Approved **Accredited, Approved, Endorsed**
START ANY TIME
ONLINE & PHONE REGISTRATION
ENDORSED BY THE IFBB PRO LEAGUE
PROPTA Personal Trainers Association
800-317-3577
WWW.PROPTA.COM

Rentals

320 House Rentals

COSTA MESA (College Park Area) **714-396-2112**
Great Location. College Park House for Rent.
Quiet neighborhood for couples. Safe Cul de sac-great for kids Freeway friendly. Three bedrooms, two bathrooms & totally refurbished inside & out. Freshly painted, new kitchen cabinets & flooring and newly landscaped.
Please contact (714) 396-2112 for additional information.

Take Over Payment!!! 3 Bed 2 Bath Home $1150.00 per/month. No Credit requirements. Call 805-683-8600

305 Roommates

ALL AREAS - ROOMMATES.COM. Browse hundreds of online listings with photos and maps. Find your roommate with a click of the mouse! Visit: http://www.Roommates.com.

307 Rooms for Rent

COSTA MESA **$125/wk** **949-554-8364**
CLEAN AFFORDABLE SOBER LIVING IN COSTA MESA
$175/WEEK CALL US AT 949-554-8364

NORTH ANAHEIM **$210** **714-635-6461**
Comfort Inn North Anaheim. Rooms Starting at **$210/wk** Free High Speed Internet, Maid Service, Kitchens w/ Full Size Refrigerator & Microwave. 1251 N. Harbor Blvd. Anaheim, CA **(91/ Harbor) Call Today and Save!!! *Se Habla Espanol **Special Family Rates Available**

EXTENDED STAY HOTEL ROOMS **From $169.99**
714-542-0311
Santa Ana Red Roof Inn, Free High speed Internet: **starts at $169.99/wk.** Maid service,micro/Refrig, **full kitchen avail.**on site laundry facility. 2600 N .Main street. Next to Main Place Mall. Mention code **OCWKL** when inquiring. **Call Today and save! **Se Habla Espanol **Special Family Rates Available**

Real Estate For Sale

210 Homes

LAKEWOOD FORECLOSURE SALE **562-673-4906**
3 Bedroom, 2 Bath home. Large yard, garage, $1000 down, $1600 a month, APR 5%. Bad Credit OK! AGENT - Call / Text

OCWEEKLY
REAL COUPONS
SAVE MONEY
$$$$$$$$$$$$$$$$$$$$$
OCWEEKLY.COM/COUPONS

OPEN HOUSE
10-4PM

EXCELLENT FINANCING!
98% APPROVAL RATE
DOWN PAYMENT
& VETERAN ASSISTANCE
1925 E. LA VETA AVE
ORANGE CA 92866
714-561-5109 MELISSA
888-563-3003

alternative HEALING
To advertise, call 714.550.5940

COLLECTIVES

ANAHEIM
CALIFORNIA MED AID
Monday - Sunday 11am-7pm
3970 E. Miraloma Ave. Anaheim, CA

ANAHEIM
ZEN OC
Hours: Mon-Sat 10am-8pm,Sun 11am-6pm.
910 S. Euclid Ave. #D Anaheim, CA
(714) 533-8644

Costa Mesa
Newport Mesa Health Center
524 W. 19th St. Unit B Costa Mesa 92627
714-515-4044

COSTA MESA
AMERICAN COLLECTIVE
Open 7 Days a Week 2-8pm
130 Cabrillo Street, Costa Mesa
714-599-4064

Garden Grove
Terra Holistic
9757 Garden Grove Blvd. #5 Garden Grove 92841
714-794-5323

GARDEN GROVE
Garden Grove Caregivers
Mon.-Sat. 11am-8pm, Sunday 11am-6pm
10606 Garden Grove Blvd., Garden Grove 92843
714-636-2420

Garden Grove
ABC Cooperative
13139 Brookhurst St. Ste. D Garden Grove
714-643-9916

LA HABRA
Greener on the Other Side
Mon-Sun 10am-8pm
2643 W. La Habra Blvd., La Habra CA 90631
562-947-0420

SANTA ANA
Club Meds
Mon-Sat 8am-9pm
1651 E. Edinger Ave. #104 Santa Ana 92705
714-798-8277

LONG BEACH
NAPLES WELLNESS CENTER
Sun-Thu 10am-9pm, Fri-Sat 10am-10pm
5750 E 2nd Street, Long Beach
562-434-9900

SANTA ANA
Access OC
Open 7Days/wk 10am-10pm
1616 E. 4th St., Suite #130 Santa Ana
866-201-2060

COLLECTIVES

SANTA ANA
Greenway Healing Center
Open: Mon-Sat 11am-9pm | Sun 11am- 7pm
2720 S. Bristol St #109
Santa Ana, CA 92704
714.545.4040

Santa Ana
The Dispensary
1638 E. 17th St. Ste. L Santa Ana (Upstairs)
714-486-2736

SANTA ANA
CAFE MEDS
Mon-Sun 11am-8pm
1002 E. 17th St. Suite-Q Santa Ana
714-729-4424

DELIVERY SERVICES

Royalty Collective Deliveries
714-209-6500
Open 7 days a week 8am-12am

FULLERTON
Topshelf Wellness Delivery Service
99 Topshelf Place
800-375-3781

DOCTORS

SANTA ANA
ORANGE MEDICAL
MARIJUANA EVALUATIONS
1905 E. 17th St. Suite 100, Santa Ana, Ca 92705
866 653-4905 or Local 714 602-5530

TOKE OF THE TOWN
Cannabis Culture News and Views
www.tokeofthetown.com

BEST SERVICE IN TOWN. PERIOD.
SOW CAL
HYDROPONICS
SUMMER SAVINGS! 20% OFF all MEDIUM!
SPECIALS!
Plug n Play 1000w hps/mh 120/240 units, ballast, bulb & hood for as low as $200 out the door!!! Sold in singles, 4, 6, & 12 packs!
5109 1/2 Hollywood Blvd., Los Angeles • 323.662.1908
7914 Santa Monica Blvd., West Hollywood • 323.656.6111
17204 Beach Blvd, Huntington Beach • 714.848.4078
BUENA PARK OPENING SOON & LAKE FOREST WINTER 2011!
sowcalhydro.com

915 Adult Massage

Beautiful Asian
Unforgettable Massage
405 FWY/Brookhurst
626.215.7133 (in call)

Best Acupuncture & Acupressure
in Brea. 10% off w/ad.
(714) 674-0889

Best Full Body Massage
$10 off with coupon.
(562)343-2633. 238 Cherry Ave, Long Beach, CA 90802

GRAND OPENING
Golden Touch
16511 Golden West #103
Huntington Beach 92648
Corner of Heil/GW
714-438-9824

For Men & Women Full ❤Body Massage❤
"Magical Soft Gentle Hands" Very Beautiful & Very Sweet Chinese Girl, 28 Slim 105lbs
5'4" 949-491-0969

For Men Over 50
$49 Relaxing rubdown by a beautiful black lady.
(949)263-4570
(Non sexual)

All New Staff!
Nice Massage
New Attractive Masseuses
(949) 955-0332
18011 Sky Park Circle
Suite A, Irvine, CA 92614

ALL-AMERICAN BUSTY BLONDE
39 Years SEXY!
5'3" 46DD - Only At My Place Guys! Google My Photos With My #
714-600-6008

★Grand Opening★
999 Roses
Hot Asian Girls to Pamper You! Massage, Facials, Relaxation! 14291 Euclid St. #D111, Garden Grove
(714) 554-3936

915 Adult Massage

GOOD MASSAGE
30240 Rancho Viejo Rd.
#E **(949) 487-7756**
San Juan Cap, CA 92675
Touch of Excellence

Grand Opening
Acupressure. Relieve Stress & Deep Tissue.
1500 Adams Ave #206
Cost Mesa, CA
714-979-1105
Acupuncture By Appt.

Grand Opening
Diamond Spa
$50/Hr.
1950 E. Chapman
Fullerton, CA 92831
(714) 773-0111

BLACK MALE & FEMALE
5'4", 130 lbs of lean muscle, handsome face, smooth and athletic, Ocean view massage. Private Personal Training also avail. Michael (562)714-4270
Or 2 Male Masseurs also avail.MC/Visa Accepted.

SUN MASSAGE
714 841-5656
Grand Opening International Massage service by young Korean staff.
Everything for you.
GRAND OPENING

17941 Magnolia St.
Fountain Valley, CA 92708
Corner of Magnolia and Talbert.
Open 7 Days a week 9.AM - 9.PM

Grand Opening!
7 days a week: 10AM-8PM
ASIAN ANGELS
$49 1/hr. Massage
949.770.7991
24432 Muirlands Blvd., Suite 101, Lake Forest, CA 92630
(Cross street Ridge Route in Muirland medical building)

Best ASIAN & Hot Oil Full Body Massage in OC!
Beautiful Sweet & Young Asians
2054 S. Euclid St. Anaheim
(714) 534-6191

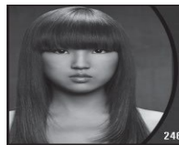
Grand Opening
QZ Day Spa
Newly Remodeled & New Beautiful Girls
High Class Enviroment
With Comfortable Rooms!
$10 OFF
ONE HOUR MASSAGE WITH THIS AD
949-458-3638
24602 RAYMOND WAY #204, LAKE FOREST

Asian Spa
Grand Opening
College Staff & Friendly Service!
Old World Village
7561 Center Ave #15
Huntington Beach, CA 92648
714-622-4046

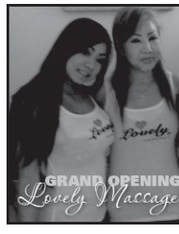
GIRLS ARE WAITING FOR YOU!!
PRIVATE ROOM • SEXY & RELAXING TIME
BEAUTIFUL DIFFERENT NATIONALITY GIRLS
GRAND OPENING
Lovely Massage
10450 BEACH BLVD #115 | STANTON
714-783-7011

915
Adult Massage

❄BAMBIE❄
Don't You Want To Come Behind Closed Doors?? Fun, Private, Safe Atmosphere! 38dd-24-36.
Tiffany 949-200-0768

A Great $60 Massage!
Enjoy a relaxing massage combined w/Swedish & Deep tissue. Close to airport. Outcall avail.
(949) 838-4908

915
Adult Massage

AMBER
Are You Standing ERECT? If Not You Haven't Seen Me Yet 38DD-. Perfect Hour Glass Shape.
424-264-8226

High Class Asian Massage
Colonic & Massage Pkg $30 OFF. $45 1 Hour Massage
2346 Newport Blvd #A-4
Costa Mesa XSTREET- Wilson
949-650-0089

915
Adult Massage

Total Relaxation
Pretty Asian, Professional job. Very nice environment Take a break.
10560 Beach Blvd.
Stanton.
714-527-1896

Body Scrub & Body Waxing
714-767-8823

A Greek Goddess
48DD, Very Busty
Lisa, (714) 400-4135

GRAND OPENING! BEST MASSAGE!
Pretty & Young Girls
949-457-9951 — Mint Spa, 24601 Raymond Way #12, Lake Forest, CA 92630, 10am - 9pm 7 days/week
714-418-0773 — Joy Spa, 16337 Harbor Blvd., Fountain Valley, CA 92708, 10am - 9pm 7 days/week

BEST MASSAGE
(949) 472-4029 — Star Massage, 23600 Rockfield Bl #2N
(949) 855-9646 — Golden Spa, 24342 Muirlands
Lake Forest, CA 92630

999 Roses
Beautiful Asian Staff.
14291 Euclid St., Unit D 111, Garden Grove
714.554.3936

Sweet Asian
Blissful Massage
12 Beautiful Girls ▪ 2 Locations
Full body Massage ▪ Table Shower
(714) 779-7902 ▪ (714) 522-2731

Total Stress Relief
with soothing hands!
Friendly & Relaxing Enviro.
$40-60 Min. Massage before 3pm
$40 HOT OIL MASSAGE By Sweet Asian Therapists
G.G. 714-574-0528

New In Town!! GRAND OPENING
Special $10off & Visit Us 5 Times & 6th Visit is FREE
Softly Massage
Beautiful Young Staff & Private Room
Soft Loving Touch | Full Relaxation & Privacy
7131 Katella Ave Stanton CA 90680
(Between beach & knott in katella square plaza)
714-783-7908

NEW YOUNG PRETTY GIRLS
$45 1 Hour Massage Before Noon
Waxing/Facials Available!
7 Young Pretty Girls
Good Massage
949-707-3889
25260 Cabot Rd.
Laguna Hills

Delight Day Spa
Beautiful Young Girls
Relaxation At It's Finest!
714-722-2466
12128 Beach Blvd | Stanton

$45
1 HOUR MASSAGE
W/ MENTION OF AD!
24741 ALICIA PKWY
LAGUNA HILLS | NEXT TO 5 FWY
949-707-1322

BEAUTIFUL CHINESE GIRLS
714-524-0888
735 N Placentia
Fullerton, CA 92831
Next to 57 Fwy

CIERA
Seduction at its finest.
No Agency.
714-872-9967

Erica
Gorgeous brunette ready to get down and dirty.
949-342-4125

Sheena
Party girl wants to get nasty! No games. Just NSA Fun!
949-371-6864

Valerie
PASSION awaits us. Let me take care of all your sexual desires.
714-681-2901

Michelle
Beautiful Playgirl looking for an intimate encounter. 100% independent.
714-872-9967

Raylene
You'll love to see my Pleasure Chest.
714-891-9944

Honey
So Sweet! Come and get a taste.
949-464-7165

Kat
I want you to make my kitty purr.
949-436-5602

915
Adult Massage

Hot Colombian
Sophia.
Serious callers only!
714-972-4730

Norwegian Blonde 42DD 40 year Old.
Sweet Heart.
Massage. Prostate Stim.
Inga, 323-551-8744

★ Grrrrr... ★
Sexy Cougar Lady
Very Sexy Lingerie!!!
Attractive Europ. Woman Mature & Caring Busty, Curvy Companionship, TLC. Relax & Release!
714-205-0010.
310-797-2100 **24/7**.
Happy Valentines!

TRUE TOUCH MASSAGE
New Customer Receive EXTRA 15 mins FOR FREE! We provide the best service & Guaranteed Satisfaction!
2024 W. Lincoln #4 Anaheim 714-823-6985

MASSAGE
714-897-7779
12860 Beach Blvd # J
Stanton, CA 90680
(Actual Girls)
www.OceanRelax.com
$5 OFF with ad

714.627.2267
Local Numbers: 1.800.926.6000 18+
Ahora en Español www.livelinks.com

915
Adult Massage

NUDE SPA RESORT
Couples only lifestyles! Luxury HEDONISM in LA
WWW.NUDESPA.COM
24 hour pools! 24 hour dance lounge~!
760-251-1230

SASHA
SULTRY SEDUCTIVE SIREN! Will Pamper Tease Please!
38DD-24-36
Private Safe Location.
949-200-0768

Sweet Asian Girl
Soothing Body Rub - Enjoyable Company Awaits You
714-300-8389

❤ Asian Angels ❤
Grand Opening-**$10 off 1 hr**
10am-8pm. 7 days a week.
24432 Muirlands Blvd, #123
Lake Forest. 949-770-7991

925
Adult Employment

Dancers:
One of SoCal's busiest outcall agencies is looking for Dancers for Bachelor Parties, Private Shows & Specialty Shows. PT & FT positions avail. No exp nec! Will train! Start today & start earning $$$CASH$$$ Today. Must be 18+. Email us at
blushnet@yahoo.com

MASSAGE
714-850-8830
440 Fair Dr #D
Costa Mesa 92626

925
Adult Employment

Hiring Ladies
for Private Shows.
Earn
$500-$1000
a night!
No experience necessary.
562-230-9272
or email 3 pics to
eyeXcandyX@gmail.com

Dancers:
One of SoCal's busiest outcall agencies is looking for Dancers for Bachelor Parties, Private Shows & Specialty Shows. PT & FT positions avail. No exp nec! Will train! Start today & start earning $$$CASH$$$ Today. Must be 18+. Email us at
blushnet@yahoo.com

DRIVERS NEEDED
TO DRIVE EXOTIC DANCERS, ADULT FILM STARS, MODELS, HIGH END ESCORTS TO APPTS. EXCLLNT SALARY + COMM. GET PAID CASH DAILY. NEED CAR & CELL PHONE. OPENINGS IN COSTA MESA & LA AREA. JOB INFO:
323-957-4634 OR
818-569-3018
MANAGER -973-337-0515

935
Female Escorts

Best ASIAN & Hot Oil Full Body Massage in OC!
Beautiful Sweet & Young Asians, Deep Tissue & Hot Oil Combination, Shower.
2054 S. Euclid St. Anaheim
(714) 534-6191

Hot Latin Mami
Let me spice up your night. Beautiful brown eyed Latina here to make things HOT!
Valeria 714-895-8666

This College Girl...
knows how to give good brain. No request will be turned down. Courtney
714-891-9944

Two HEADS Are Better
than one. College roommates looking for 1 or 2 guys to come see. Sonia & Hannah 562-945-1111

PRIVATE CONNECTIONS
Meet Real Local Singles in your Area
TRY FOR FREE! 18+
1-712-338-7735
HOT LOCAL CHAT
1-888-660-4446
FREE PARTY LINE!
1-712-338-7736
REG. INT'L RATES APPLY

935
Female Escorts

EUROPEAN Blonde Girl
Sensual Massage. Prostate Stim. Light Fantasy
310-227-2671
Justina
Los Angeles 90036

My Specialty is 69
What's yours? $100.
Tonya 562-500-0673

New In Town
Sexxxy brunette from the Vegas area. Trying to get LUCKY! Jessica 562-907-0068

936
Transexual Escorts

TS LISA
Asian
714-eight four nine-6075
www.tsmagts.com/lisa.htm

TS SHANTAL
Hot & Sexy
Pretty Latina Transsexual
100% Functional
Call 714-785-9981
Serious Only - Costa Mesa

945
Phone Services

SINGLE AND FUN!
SF, 22 yrs. Pretty blonde. I love a guy with a cute smile, great sense of humor and warm heart.
Are YOU the one?
I'm waiting.
Call me NOW!
714.677.2058
Must be 18+.

CALL QUEST & MEET SOMEONE TONIGHT!
Connect with more than 5,000 local women and men
FREE! 18+
714-243-0303
949-655-0505
323-523-1010
1-888-257-5757

EroticEncounters.com
Where Hot Girls Share their private fantasies! Instant Connections. Fast & Easy. Mutual Satisfaction Guaranteed. Exchange messages, Talk live 24/7, Private 1-on-1. Give in to Temptation, call now 1-888-700-8511

REAL HORNY GIRLS!
WANNA GET NAUGHTY WITH YOU!
TRY IT FREE!
1-888 355-SEXY
7399

VIP Escorts®
1-800-964-5787
Discreet service
VISA MasterCard

945
Phone Services

MEN SEEKING MEN
1-877-409-8884 Gay hot phone chat, 24/7! Talk to or meet sexy guys in your area anytime you need it. Fulfill your wildest fantasies. Private & confidential. Guys always available.
1-877-409-8884 Free to try.18+

All the HOTTEST SINGLES
On NIGHTLINE and looking to hookup Right now! Call today and try it for FREE. Meet LOCAL singles fight from your area. Pick up the Phone and call NOW! 18+
714-657-7575
949-743-1033
213-455-1717
1-877-834-4044

Gay, Lesbian & Bi Singles
Browse & Respond **FREE**!
714-627-0602
Use FREE Code 5856, 18+

945
Phone Services

"MEET PEOPLE FROM YOUR OWN LOCAL AREA!!"
Want to add a little spice to your life, discover and **meet new people** from your own **local area**? **Give us a try!!** It's always **FREE** to browse hundreds of **personal ads** and always **FREE** to record your own **personal greeting** for others to hear! **Call now!**
(818) 861-0018
(310) 873-0533
(323) 648-1149
(714) 426-0803
(949) 655-0035
(805) 601-1127

Enjoy hours of explicit chat with sexy locals.
CALL The Night Exchange for your **FREE TRIAL NOW!**
18+
714-793-8000
562-912-2442
323-302-4322
1-877-839-1110

945
Phone Services

FIND LOVE LOCALLY ON LAVALIFE!
Instant live phone connections with local women and men! **Try it FREE! 18+**
714-901-2828
562-424-3999
323-782-4200
1-877-800-5282

HOT GUYS CONNECT
Browse, Match, Reply FREE!
(213)316-1006
Use FREE Code 5829
Visit MegaMates.com, 18+

HOT GUYS! HOT CHAT! HOT FUN!
Try FREE! Call 714-627-2269 or 800-777-8000
InteractiveMale.com

Meet Real Latino Singles Now
Try FREE! Call 714-627-2267 or 800-210-1010
Ahora en espanol

945
Phone Services

Talk is Cheap - and Dirty!
Try FREE! Call 714-627-2273 or 800-700-6666
redhotdateline.com

OC WEEKLY BULLETIN
PAGE AWESOME

ADS START AT $50 PER WEEK | TO ADVERTISE, CALL 714.550.5940 | OCWEEKLY.COM

$500 BANKRUPTCY

Are You Upside Down In Your Equity?
Do You Have A Second Mortgage That You Would Like Eliminated?

Do Not Panic. Through Federal Bankruptcy Laws You Can Force The Banks Into A Modification. Keep Your Home And Get Rid Of Your Second Mortgage.

STOP: Wage Garnishments, Judgements, Liens and Law Suits Immediately

GET RID OF ALL YOUR DEBT:
Credit Cards, Medical Bills, Repossessions, Civil Law Suits, IRS Tax Liens.

CALL TODAY (888) 807-3153

1815853OC51

The Large and Lovely Connection

Exclusively for ladies with a little more to offer and the gentlemen who adore them!

Live Chat and More! Browse & record Ads for **FREE!**

(213) 226-1885	(323) 337-0027	(626) 367-2043
(714) 460-1130	(818) 257-7178	(949) 271-0058
(310) 808-6259	(562) 296-1293	(661) 367-2043
(805) 244-9023	(909) 510-5494	(951) 572-3069

CRIMINAL DEFENSE BUSTED?

Aggressive criminal defense by an experienced criminal defense attorney. 20 years of experience. You do not have to go it alone. In some cases, your appearance will not even be required. Payment plans and charge cards accepted. DUI and drug busts are my specialty. Free initial consultation. Call now for an appointment.

(949)387-3200
Law Offices of Rick L. Eby
9900 Research Drive
Irvine, CA 92618

$15 Per Month Auto Insurance
Call Freeway Insurance
714-426-9664

NUDE SPA RESORT
Couples only lifestyles!
Luxury HEDONISM in LA
WWW.NUDESPA.COM
24 hour pools! 24 hour dance lounge-! **760-251-1230**

WE BUY GUNS!
Sell your Guns Legally
Will make house calls, Lic. Dealer,
Will DO all Legal Paperwork.
Call John 949-500-5944
fine-firearms.com

ORANGE MEDICAL MARIJUANA EVALUATIONS
Legal medical marijuana recommendations by CA licensed medical doctors. 24/7 ON-LINE & PHONE VERIFICATION. ORANGE IS FOR WELLNESS!
CALL Toll free 866 653-4905 or Local 714 602-5530.
1905 E. 17th St. Suite 100, Santa Ana, Ca 92705.
www.orangemedicalmarijuana.com

>>>>MIDNIGHT MUNCHEEZ DELIVERY<<<<
OPEN FROM 5:00 PM - 5:00 AM
www.MidnightMuncheez.com
1-877-EZ-MUNCH (396-8624)

PAYING TOO MUCH FOR VIAGRA? NO PRESCRIPTION REQUIRED

Viagra	STARTING AT $5	100 mg
Cialis	STARTING AT $8	20 mg
Levitra	STARTING AT $10	20 mg

949-354-BLUV (2588) DISCOVER AMERICAN EXPRESS MasterCard VISA

GOLD PLATINUM DIAMONDS SILVER RINGS BRACELETS WATCHES EARINGS GOLD CHAINS WHITE GOLD YELLOW GOLD RED GOLD ANY GOLD PLATINUM DIAMON

GRAM IS MORE THAN PENNYWEIGHT (DWT) 1GRAM = 0.64 DWT ;) SE HABLA ESPANOL

$34/Gram for 10K-14K.
No Minimum Amount Required
PLUS $30 FOR YOUR GAS
(SEE STORE FOR DETAILS)

EXTRA $300 FOR GOLD
SEE STORE FOR DETAILS

10K-14K $34/G
18K $39/G
21K $45/G
22K $47/G
24K $52/G
PLATINUM $48/G

TOP DOLLAR 4 Gold

WE BUY PALLADIUM FOR $20/GRAM

CASH ON THE SPOT!

EXTRA $40 FOR GOLD
SEE STORE FOR DETAILS

24K GOLD $52/GRAM
PLATINUM $48 GRAM
SILVER $35 AN OZ.
DIAMOND & GEMSTONES

WE PAY 50% MORE
WE BEAT THE COMPETITIONS PRICES
GET MORE FOR SILVER, PLATINUM
REFER US & GET PAID COMMISSION

EXTRA $90 FOR GOLD
SEE STORE FOR DETAILS

EXTRA $200 FOR GOLD
SEE STORE FOR DETAILS

DON'T TRUST STRANGERS COME TO YOUR HOME TO BUY GOLD

BAS2009 02193 / 33131086 / 1900 1701

OPEN 7 DAYS A WEEK & HOLIDAYS

ALNOURJEWELRY.COM
714-781-5700
846 S. BROOKHURST ST ANAHEIM CA 92804

CALL US DAILY FOR UPDATED PRICING

TOPDOLLAR4GOLD.BIZ
951-354-2358
10955 MAGNOLIA AVE RIVERSIDE, CA 92505

GOLD PLATINUM DIAMONDS SILVER RINGS BRACELETS WATCHES EARINGS GOLD CHAINS WHITE GOLD YELLOW GOLD RED GOLD ANY GOLD PLATINUM

Astrologers-Psychics-Tarot Readers
P/T, F/T $12-$36/hr. tambien en Espanol.
954.524.9029

$199 Expungement
Legally tell your employers you have never been convicted of a crime.
Call 877-904-1808
visit www.Qiklaw.com

Topshelf Wellness Delivery Service
OC's Premier Delivery Service
www.TopShelfwellness.com
1800-375-3781

SOBER LIVING IN COSTA MESA
Clean and Affordable. $175/Week
Call TODAY at 949-554-8364

Going to the Airport?
877YELLOWCAB.COM

1877-YELLOWCAB
1877-935-5692

ONECAREMEDICALCENTER.com 1-877-546-9362

GENERAL MEDICAL SERVICES
PHENTERMINE
VIAGRA
SKIN TAG REMOVAL

Medical Weight Loss
Pain Killer, Opioid & Heroin Addiction
ADHD, Anxiety & Insomnia
Quit Smoking
$200 off
New Service & Credit For Every Referral
Any Physicals

1125 E 17th St. W-130, Santa Ana, 92701 (North Park Plaza, 17th & Grand)
Mon-Fri: 10am-6pm Sat: 12:30PM-5PM Same Day Appointments! Walk-ins Welcome!

QikLaw.com
WWW.QIKLAW.COM
ATTORNEYS AT LAW
$199 EXPUNGEMENT
LEGALLY TELL EMPLOYERS YOU HAVE NEVER BEEN CONVCITED OF A CRIME
1-877-904-1808

FACING EVICTION?

DON'T PAY OUTRAGEOUS ATTORNEY FEES!
STAY PUT & PAY NO RENT FOR MONTHS!
IDS Nationwide since 1996. Stop Eviction Assisters
714-265-7648 - Local Offices
ONLY $395
www.StayPut4Months.com

TICKET BYE BYE!
Don't pay that ticket until you call us.
Save time and money,
GUARANTEED!
Kenzl Law Offices: 949-373-5525.

NEED A PRIVATE PHONE #?
Voicemail $8.95 Mo.
www.voicemaildepot.com / 800-309-8888

$199 EXPUNGEMENT
Tell Employers Legally You Have Never Been Convicted!
Call Today 877-904-1808 : Qiklaw.com

DON'T DRIVE DRUNK!
Call 877-YELLOW CAB

AUTO INSURANCE
Lic# 0F82773
FREEWAY insurance

Starting at **$15** a Mo*
- NO License Needed
- Immediate SR-22*
- DUI's and TICKETS

714-426-9664

*Restrictions apply. Premium only, e.g.: 37-year-old married male, 2010 Toyota Corolla, liability only - limits 15/30/5-, 10,000 miles per year, EFT payments, zip code 95915. Actual premium will vary.

CAREERS IN MULTIMEDIA

Power Up your skill set.

Become a Multimedia Specialist at InterCoast!

- » All skill levels are welcome
- » Job placement assistance after graduation
- » You could graduate in less than a year!

Take classes in:

- + GRAPHIC DESIGN
- + 2-D ANIMATION
- + SOUND PRODUCTION
- + DIGITAL VIDEO PRODUCTION
- + WEB DESIGN & DEVELOPMENT
- = AN AWESOME PORTFOLIO

Call toll free:

1-877-CAREERS

(227-3377)

Visit: StudyMultimedia.com

CAREERS ON TARGET

INTERCOAST

Ask about Financial Aid Assistance!

(Available to those who qualify.)

SEATING IS LIMITED!

NOW ENROLLING

AT THE FOLLOWING LOCATIONS

- » BURBANK CAMPUS
- » ORANGE CAMPUS
- » WEST COVINA

Scan:

For more information about graduation rates, the median debt of students who completed the program and other important information, visit www.intercoast.edu.

FEBRUARY 2012

SUNDAY	MONDAY	TUESDAY	WEDNESDAY	THURSDAY	FRIDAY	SATURDAY
			1 Mpower OC BOYU.COM & DAVE L PRESENT club LUCKY 18+	2 AUGUST BURNS RED SILVERSTEIN TEXAS IN JULY • I THE BREATHER	3 wild child An Amazing Doors Recreation Live KOFI BAKER'S TRIBUTE TO CREAM	4 DIAL UP TOUR MITCHELL DAVIS & KYLE SIBERT OF LIVELAVALIVE MATINEE SHOW 12PM MEEKAKITTY ALEX CARPENTER NANALEW JASON MUNDAY AS YOU WERE AMHERST AISLE • PIRATES OF POP ROTUS • HESTYN
5 WORLD FAMOUS GOSPEL BRUNCH EVERY SUNDAY AT 11AM CALL BOX OFFICE TO PURCHASE 714-778-2583	6 MEMBER TICKETING IT'S FREE! SIGN UP AND RECEIVE: • PRESALE CONCERT ANNOUNCEMENTS • WEEKLY CONCERT UPDATES • SPECIAL OFFERS AND NOTIFICATIONS GO TO HOBCOM	7 HOUSE OF BLUES SPECIAL EVENTS CALL 714.520.2379	8 DRUGS HIT THE LIGHTS LIKE MOTHS TO FLAMES SPARKS THE RESCUE	9 DETOUR LIVE ACROPOLIS RECORDS SHOWCASE PORTRAIT OF A NIGHTMARE JUICEBOX BANDITS THE ARMIGER • SOLEGION	10 NOCHE ROMANTICA CON 11 RAMON AYALA LOS BRAVOS DEL NORTE Ricardo Duque DJ Malechin Ricardo Duque	
12 NOCHE ROMANTICA CON RAMON AYALA LOS BRAVOS DEL NORTE Ricardo Duque	13 XXV AP 25 ALTERNATIVE PRESS ALTPRESS.COM BORN IN 1985	14 ZAPPA PLAYS ZAPPA WITH SPECIAL GUEST ALLAN HOLDSWORTH	15 SWEET RELIEF PRESENTS... ORANGE COUNTY'S ROCK REVIVAL A.M. OR ABOVE LOW-LIFE MUSIC MALICE AT THREE	16 HOB PRESENTS APPETITE 4 DESTRUCTION (GUNS & ROSES TRIBUTE) TNT (AC/DC TRIBUTE) THE ENEMY (GODSMACK TRIBUTE) CONTRABAND (VELVET REVOLVER TRIBUTE)	17 GOT OC Presents House of 80s Feat. ONE HOT MESS THE REFLEXX SUNSET TEAZE	18 G. LOVE & SPECIAL SAUCE scott h. biram
19 OZOKIDZ MATINEE SHOW 3PM ozomatli	20 SHOW DATES AND TIMES ARE SUBJECT TO CHANGE	21 DETOUR LIVE ACROPOLIS RECORDS SHOWCASE SIGNA APARATO PUSH START NOVA	22 HOT CHELLE RAE BEAUTIFUL FREAKS TOUR 2012 with special guests CADY GROVES and ELECTRIC TOUCH	23 Ariana Grande	24 LOCALLY GRUNGE VITALOGY (PEARL JAM TRIBUTE) STONE TEMPLE PIRACY (STP TRIBUTE) FOO FOR LESS (FOO FIGHTERS TRIBUTE) LONGVIEW (GREEN DAY TRIBUTE)	25 LGLB PRESENTS OC Roots & Hops REGGAE FEST 2012 TOMORROWS BAD SEEDS pacific dub • SONO VERO
26 BREAKTHRU ENTERTAINMENT PRESENTS	27 SHOWS ARE ALL AGES UNLESS OTHERWISE NOTED	28 SHOWS ARE GENERAL ADMISSION UNLESS OTHERWISE NOTED FOR SEATING CONTACT 714.778.2583	29 VOODOO KARAOKE RIGHT LOUNGE LIVE BAND KARAOKE WEDNESDAYS 10:00PM			

ANAHEIM
In the DOWNTOWN DISNEY® District
1530 S. Disneyland Dr.
5 hours FREE Validated Parking
FOR INFO & TIX
714.778.BLUE or houseofblues.com/anaheim

twitter.com/hobanaheim
facebook.com/hobanaheim
myspace.com/hobanaheim

SPECIALLY PRICED 4-PACK TICKET PACKAGES AVAILABLE! VISIT LIVENATION.COM FOR MORE INFO

COMING SOON!

3/3 LAGWAGON, COBRA SKULLS, NOTHINGTON
3/8 GEORGE THOROGOOD & THE DESTROYERS, MICHAEL WILLIAMS BAND
3/18 BOYCE AVENUE, SECONDHAND SERENADE
3/21 FOR TODAY "FIGHT THE SILENCE TOUR", MAKE ME FAMOUS, MY CHILDREN MY BRIDE, STICK TO YOUR GUNS, A SKYLIT DRIVE
4/12 KATCHAFIRE
4/20 BERLIN
5/25 TYRONE WELLS WITH SPECIAL GUEST JOE BROOKS

LIVE NATION

Tickets subject to all applicable facility fees and service charges.
Applicable fees and charges apply to all ticket sales.

Coca-Cola citi VIP 1-888-MY-LN-TIX

OC WEEKLY
ZONE PAGES

ZONE 1

Salon POP
5th Anniversary Celebration

WHEN? Saturday February 4
6:00 to 10:00 pm

WHERE? Salon Pop
2218 E 4th Street
Long Beach
(562) 987-9200

SALONPOPANDBARBERSHOP.COM

drinks
snacks
music
raffles

FUKENBRÖKEN?
WE CAN FUKENFIXIT!
Why pay dealer prices?
Equipped with current diagnostic tools for NEW model Volkswagens.
West Coast Volkswagen Specialists
since 1978
OLD SCHOOL GARAGE, NEW SCHOOL TECHNOLOGY.
562.438.6156 | 2709 E. 4th Street | Long Beach | 90814

Caribbean Tans
FINE EUROPEAN TANNING SPA
Buy 1 Get 1 FREE*
Mystic Tan / Airbrush
*New clients only. Cannot be combined w/ any other offer.
2 FREE* TANS
Sun Sector Beds Only.
*New clients only.
15 mile radius w/ ID.
Cannot be combined w/ any other offer.
Caribbean Tans
FINE EUROPEAN TANNING SPA
caribbeantanssealbeach.com
148 Main Street #G | Seal Beach 90740
562-493-TAN9 † (8269)

TOBACCO Shores
QUALITY DISCOUNT SMOKES
All Cigarettes
$26.80 per carton
BUY 1 CARTON GET
$10 Off
YOUR 2nd CARTON
Present at time of purchase. 1 Coupon per Customer. Valid ID Required!
Grand Opening
McFadden
405 fwy
beach blvd
Edinger Ave
Open 7 Days a Week!
Mon-Fri 9am-8pm Sat-Sun 10am-6pm
15607 Beach blvd, Westminster 92683
Next to Super 8 Motel & Beach Girls!

a Sports Bar With Taste
Centerfield
Sports Bar & Grill

Weekly Line-Up
Friday, Feb. 3
Kurt Mahoney/ Reggae
Saturday, Feb. 4
Dominion Status
Sunday, Feb. 5
The Big Game:
New York Giants vs.
New England Patriots
Monday, Feb. 6
Comedy Night
Friday, Feb. 10
Kurt Mahoney/ Reggae

Football Super Party
Drink and Food Specials
Big Spin for Money
and Prizes
Raffle to win sports items
Five midweek lunch items
under $5!

UFC Ultimate Fighting Championship
NFL Sunday Ticket
www.CenterFieldBar.com
17296 Beach Blvd Huntington Beach 714-848-0113

HARVELLE'S DOWNTOWN LONG BEACH

THE E FAMILY
SHEILA E
PETE•JUAN
PETER MICHAEL ESCOVEDO
SATURDAY FEBRUARY 4
INFO & TICKETS: WWW.HARVELLES.COM

HAVE YOU SEEN THIS BEER BAR?
VOTED TOP 5 BEER BARS by Beer Advocate Magazine
...AND THAT WAS BEFORE WE STARTED BREWING IN LONG BEACH!

Beachwood BBQ
131 ½ MAIN ST.
SEAL BEACH, CA 90740
562-493-4500

Beachwood BBQ BREWING
210 E 3RD ST.
LONG BEACH, CA 90802
562-436-4020
ON THE PROMENADE BETWEEN 3RD & BROADWAY
PATIO NOW OPEN

www.BeachwoodBBQ.com

LONG BEACH TRADING CO
Grand Opening
Saturday, Feb. 11 2012
Party from 5-9pm, Store Open All Day
Booze, Giveaways, & Dogzilla Food Truck
Music By:
The Black Tibetans
Los Mysteriosos
Special Guest DJ Frankie Alvaro
2148 East 4th St. Long Beach CA
562-673-4995 longbeachtradingco@gmail.com
longbeachtradingco.blogspot.com
follow us on facebook.com/longbeachtradingco

COCKTAILS AND GAMES
LUCKY JOHNS

TUESDAY
BOOZEDAY
$4 YOU CALL IT LIQUOR
& $3 PICK YOUR PINT

WHISKEY
WEDNESDAY
$3.50 YOU CALL IT WHISKEY

$4 HOUSE FAVORITE SHOTS
FRI-SUN ALL DAY

NEVER A COVER
UFC FIGHTS
FIGHT 143

JOIN US SATURDAY FEB 4TH AT 7PM

FACEBOOK.COM/LUCKYJOHNSCOCKTAILS
BANDS NEEDED EMAIL SELLOUTSCOTT@SOCAL.RR.COM

12435 BEACH BLVD, STANTON, CA 90680
714-894-3459

1310 S EUCLID ST, FULLERTON, CA 92832
714-870-6191

CELEBRATE
Valentine's Day
in DOWNTOWN
LONG BEACH
February 14

VALENTINE
wine&dine

Visit Participating Downtown Long Beach
Hot Spots for a Special Night Out!
www.downtownlongbeach.org has all the details

DOWNTOWN
LONG BEACH
ASSOCIATES

SPORTS LOUNGE
Venus
RESTAURANT & FULL BAR
THE BIG GAME:
SUNDAY, FEBRUARY 5
NEW YORK GIANTS
VS.
NEW ENGLAND PATRIOTS
OPEN AT 9:30AM NO COVER, SERVING BREAKFAST!
Smoking Patio - Pool Tables
Food & Drink Specials
GREAT FOOD • 24 FLAT SCREENS • POOL TABLES •100" HD SCREEN
714-898-9933 venuslounge.net
11572 BEACH BLVD. STANTON 90680

IT'S A BOSTON TEA PARTY!
COME WATCH THE PATRIOTS & GIANTS BATTLE IT OUT IN THE FINAL GAME ON 2-5-2012!
SUNDAY'S FOOTBALL FESTIVITIES WILL INCLUDE:
$3 DOMESTIC DRAFTS & WELL DRINKS
$4 SHOT SPECIALS
FREE MR TACO GUY SERVING BAJA TACOS FOR THE BIG GAME
HAPPY HOUR 6PM-9PM EVERYDAY
949-675-5774
209 PALM ST. NEWPORT BEACH, CA
CLASS OF '47 BALBOA CALIFORNIA

CUSTOM GUITAR TUBE AMPLIFIERS
SALES
SERVICE
TRADE INS
CUSTOM BUILT TUBE AMPLIFIERS
RESTORED VINTAGE TUBE AMPLIFIERS
QUICK REPAIRS
Surf City Amp Room
Huntington Beach, California
SCAR AMPLIFICATION
CALL FOR APPOINTMENT: (714) 375-1007
WWW.SURFCITYAMPROOM.COM
LMWATER@YAHOO.COM

BIG GAME PARTY!
SUNDAY, FEB 5TH
KICK-OFF 3:00PM
VOTED HB'S BEST PIZZA
SUDS™
SURF CITY
SPORTS GRILL
$20 ALL YOU CAN EAT BUFFET
RAFFLE PRIZES
GRAND PRIZE:
$200 Las Vegas Gift Certificate
$500 worth of cash & prizes throughout the game
LIVE ENTERTAINMENT
Fri. Feb 3rd 8PM
Personal Satisfaction
Sat. Feb 4th 8PM
Roller Girls Afterparty
SEE YOU AT SUDS!
BIG BURGER WEDNESDAY- BUY ONE, GET ONE FREE
Hours: 11:00am to 2:00am - 7 days per week || Kitchen Open 11am to 10pm
714-846-5700 | 5932 Warner Ave., Huntington Beach, CA (Warner & Springdale)

OC WEEKLY
ZONE PAGES

ZONE 2

Hi-Time Wine Cellars

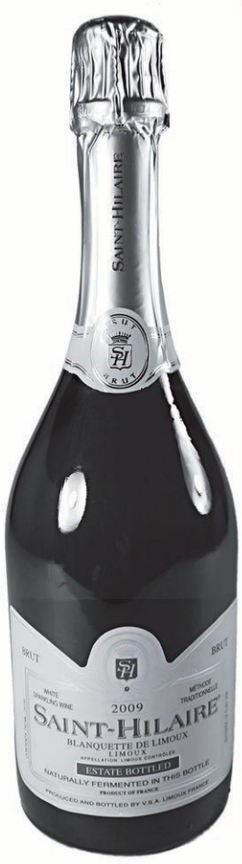

Wine of the Month

SAINT-HILAIRE 2009
BLANQUETTE DE LIMOUX
SPARKLING WINE $9.95 [#375045]

Limoux, the city in Languedoc in southern France, is believed to be the birthplace of sparkling wine, with local historians asserting that monks from the abbey at Saint-Hilaire brought this certain 'pop' to wine in 1531 AD.

Closer to home in locale and temporality, the last inventory of Thomas Jefferson's wine cellar listed 49 bottles of Blanquette de Limoux.

While both of the above paragraphs lend a certain historicity and *gravitas* to the attractive bottle pictured at left, the most important statement about this wine is discovered when tasting and drinking it: the staff loved it.

The nose revels in hints of pastry dough, citrusy notes of tangerine and *limon* and a touch of peach melba and sea air.

The palate is an enchanting mélange of more citrus, touches of honeysuckle and vanilla bean with a cleansing layer of minerality coursing throughout, like a glacial stream galloping seaward.

We haven't had a sparkling wine as our "wine of the month" in many years but this was an easy call once Bubblehead introduced it to us. As winter works its way toward spring, this will harmonize beautifully with or without food (brunches to sushi, white meats to fruits and cheeses).

WE'RE GOING GREEN! Our monthly newsletter is now only available digitally. As an incentive, we're offering a **$5 Off Your Next Purchase Of $25 Or More Coupon**. To get the coupon, look for it in our February 2012 newsletter available online (qr code link to right).

250 Ogle Street Costa Mesa, CA 92627
949.650.8463 • www.hitimewine.net

ARE YOU IN NEWPORT?

Come see why Laventina's Big Cheese Pizza continues to out sell their competition daily!

Laventina's Big Cheese Pizza

GLUTEN FREE, NON DAIRY, VEGAN PIZZA NOW AVAILABLE!

Open until 2AM Friday & Saturday

2819 Newport Blvd. Newport Beach
949.675.1980
www.Laventinaspizza.com

"Come try our award winning Burgers and don't forget the G Style Fries!"

BEST OF 2011 OC WEEKLY WINNER

G · burger

421 E La Habra Blvd | La Habra, CA 90631 | 562-245-7208 | www.gburger.com

"... A hole in the wall, with cooked-to-order bliss."
OC Weekly 2010

atomic café

3100 Airway Avenue, Costa Mesa, CA 92626 (714) 825-0570

COCKTAILS AND GAMES
LUCKY JOHNS

TUESDAY
BOOZEDAY
$4 YOU CALL IT LIQUOR
& $3 PICK YOUR PINT

WHISKEY
WEDNESDAY
$3.50 YOU CALL IT WHISKEY

$4 HOUSE FAVORITE SHOTS
FRI-SUN ALL DAY

NEVER A COVER
UFC FIGHTS
FIGHT 143

JOIN US SATURDAY FEB 4TH AT 7PM

FACEBOOK.COM/LUCKYJOHNSCOCKTAILS
BANDS NEEDED EMAIL SELLOUTSCOTT@SOCAL.RR.COM

12435 BEACH BLVD, STANTON, CA 90680
714-894-3459

1310 S EUCLID ST, FULLERTON, CA 92832
714-870-6191

WILL YOU COME OUR WAY, THIS VALENTINE'S DAY?

RECEIVE $5 OFF EVERY $20 SPENT* DURING VALENTINE'S WEEK!

(VALID 2/13 - 2/19. NOT VALID WITH ANY OTHER DISCOUNT OR PROMOTION. MUST PRESENT COUPON OR MENTION PROMOTION AT TIME OF SALE.)

LOWEST PRICES ON ADULT TOYS, NOVELTIES, LUBES, LOTIONS, LINGERIE, SUPPLEMENTS, DVDS

SPANKYS

ADULT EMPORIUM

Open 24/7 | 213 N. Harbor Blvd. Santa Ana, CA 92703 | 714-554-4495
www.spankysonline.com

IT'S A BOSTON TEA PARTY!

COME WATCH THE PATRIOTS & GIANTS BATTLE IT OUT IN THE FINAL GAME ON 2-5-2012!

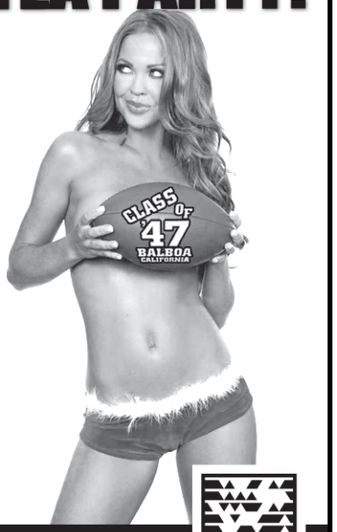

SUNDAY'S FOOTBALL FESTIVITIES WILL INCLUDE:

$3 DOMESTIC DRAFTS & WELL DRINKS
$4 SHOT SPECIALS
FREE MR TACO GUY SERVING BAJA TACOS FOR THE BIG GAME

HAPPY HOUR 6PM-9PM EVERYDAY

949-675-5774
209 PALM ST. NEWPORT BEACH, CA

WHY DRINK ANYWHERE ELSE?

VALENTINE'S DAY RAFFLE!

RAFFLING OFF $25 EVERYDAY
FEB 1ST-13TH 9PM-12AM

$25 VOUCHER TO BE USED ON VALENTINES DAY

$4 WELLS, $5 CALL,
$5 CACTUS COOLER,
$5 JAGER BOMBS.
9PM-12AM

DJ & DANCING 7 DAYS A WEEK

ALWAYS REMEMBER NO COVER

PIERCE STREET ANNEX
949-646-8500
330 E 17TH ST
COSTA MESA, CA

SUNDAY BOWL GAME PARTY

DIAMONDS
BILLIARD CLUB

ALL YOU CAN EAT FOOD
AND FREE POOL INCLUDED
DURING THE GAME

$20/PERSON
FEB 5TH 3PM

HOT NEW LOUNGE

BEST OF 2011
OC WEEKLY
WINNER

DJ AND DANCING FRIDAY AND SATURDAY NIGHTS
HAPPY HOUR 4-7PM & 10PM-CLOSE

714-255-1800
910 E. BIRCH ST. SUITE 300, BREA CA 92821

OC WEEKLY
ZONE PAGES

ZONE 3

Sweetheart's Spa Experience

Indulge in one hour side-by-side chocolate and orange-infused massages with an aloha body polish performed by two massage therapists. To celebrate your love, you will be served Champagne or Martinelli's sparkling cider with chocolate-dipped strawberries.

Marciena's the only couples spa in Laguna. Visit us and see why this is the favorite day spa for many locals and visitors.

For your convenience you may book online at: www.**ymspa.com**
or call us at **949.497.5414** to reserve your appointment.

Gift certificates are available online.

MARCIENA
COMPLETE RETREAT DAY~MED SPA

384 Forest, Suite 27 ▪ Laguna Beach, CA 92651
www.ymspa.com ▪ 949.497.5414

FREE PARKING:
384 Ocean Ave.,
Lumberyard Mall
underground parking.

HOURS:
Mon.-Fri. 9:30am-6pm,
Sat., 9:30am-7pm,
Sun. by Appointment.

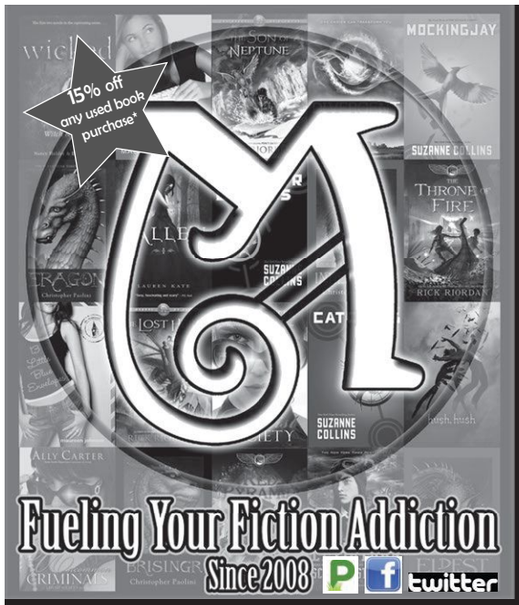

MATHOM HOUSE BOOKS

- Wise guys
- Smart women
- 10000s of books

83 Via Pico Plaza
San Clemente 92672
[949] 361-1633

23016 Lake Forest, G
Laguna Hills 92653
[949] 855-8242

*Not valid with store credit or any other offer, must present ad

www.mathomhousebooks.com | mathomhousebooks@gmail.com

Hi-Time Wine Cellars

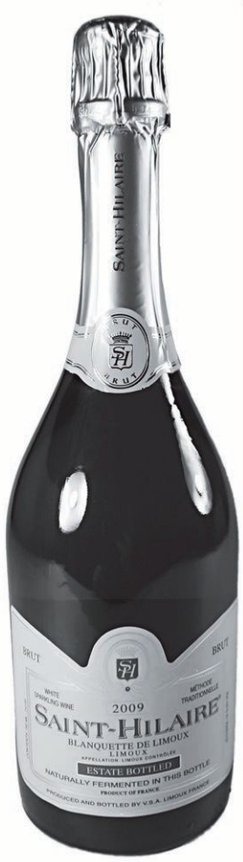

Wine of the Month

SAINT-HILAIRE 2009
BLANQUETTE DE LIMOUX
SPARKLING WINE $9.95 [#375045]

Limoux, the city in Languedoc in southern France, is believed to be the birthplace of sparkling wine, with local historians asserting that monks from the abbey at Saint-Hilaire brought this certain 'pop' to wine in 1531 AD.

Closer to home in locale and temporality, the last inventory of Thomas Jefferson's wine cellar listed 49 bottles of Blanquette de Limoux.

While both of the above paragraphs lend a certain historicity and *gravitas* to the attractive bottle pictured at left, the most important statement about this wine is discovered when tasting and drinking it: the staff loved it.

The nose revels in hints of pastry dough, citrusy notes of tangerine and *limon* and a touch of peach melba and sea air.

The palate is an enchanting mélange of more citrus, touches of honeysuckle and vanilla bean with a cleansing layer of minerality coursing throughout, like a glacial stream galloping seaward.

We haven't had a sparkling wine as our "wine of the month" in many years but this was an easy call once Bubblehead introduced it to us. As winter works its way toward spring, this will harmonize beautifully with or without food (brunches to sushi, white meats to fruits and cheeses).

WE'RE GOING GREEN! Our monthly newsletter is now only available digitally. As an incentive, we're offering a **$5 Off Your Next Purchase Of $25 Or More Coupon**. To get the coupon, look for it in our February 2012 newsletter available online (qr code link to right).

250 Ogle Street Costa Mesa, CA 92627
949.650.8463 • www.hitimewine.net

OPEN AIR STEREO

All Silent Auction
Proceeds Go To:

NEVER SUMMER INDUSTRIES

Snowboarding
Movie Premiere

Performance by
DJ MIKE BLESS

3 DOORS DOWN
THE BETTER LIFE FOUNDATION

AT: Royal Hawaiian • Date: Saturday, Dec. 17th • Time: 8:30pm

331 North Coast Hwy. Laguna Beach, CA 92651 949.494.8001

Event Sponsors:

ABEC 11 · JET American Skateboards · Skatera · SKETRIP · Jägermeister

J's Paradise

OC's Premier Smoke Shop

20% DISCOUNT

if you mention ad

Liquid • Toro • HBG • RooR • RooR Tec • ZoB • PHX • HVY • Sheldon Black

714-541-0996 | 413 W 17TH SANTA ANA

WHY DRINK ANYWHERE ELSE?

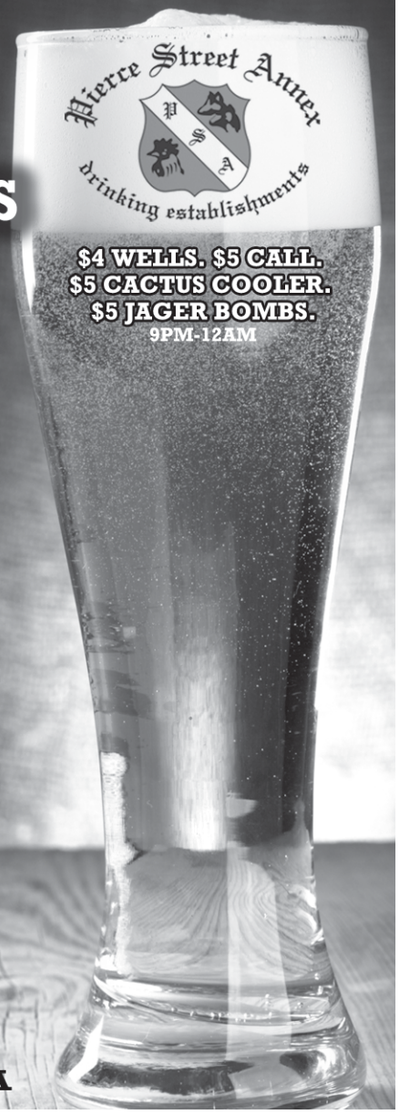

VALENTINE'S DAY RAFFLE!

RAFFLING OFF $25 EVERYDAY

FEB 1ST-13TH 9PM-12AM

$25 VOUCHER TO BE USED ON VALENTINES DAY

DJ & DANCING 7 DAYS A WEEK

ALWAYS REMEMBER NO COVER

PIERCE STREET ANNEX

949-646-8500

330 E 17TH ST

COSTA MESA, CA

DJ'S, DANCING, LIVE BANDS + ENTERTAINMENT

6 NIGHTS A WEEK

TIME OUT

SPORTS TAVERN & NIGHT CLUB

$2 DRINK SPECIALS

WED & THURSDAY

WEDNESDAY WELL DRINKS

THURSDAY DOMESTIC BEER

FREE POOL BEFORE 9PM MON-FRI

SUPER GAME SUNDAY

ON 25 BIG SCREEN TV'S

3PM SUNDAY FEB 5TH

DJ AND DANCING AFTER THE GAME!

99¢ TACO TUESDAY

W/$3 MARGARITAS

HAPPY HOUR MON-FRI

$2 OFF DRINKS & APPETIZERS

SNAP HERE FOR VIP

LIKE US ON FACEBOOK TO GET VIP • FB.ME/TIMEOUTTAVERN

FRIDAY + SATURDAY NO COVER BEFORE 9:30PM

WWW.TIMEOUTSPORTSNIGHTCLUB.COM OPEN 7 DAYS A WEEK TILL 2AM

949-362-5919 27822 ALISO CREEK RD. ALISO VIEJO

OC WEEKLY
ZONE PAGES

TO VIEW THE ZONE PAGES FOR YOUR AREA, PLEASE FLIP TO THE BACK OF THIS BOOK.